

**U. S. PUBLIC LAND SURVEY MONUMENT RECORD**

**SECTION 3, T14N, R1E, TOWN OF HILLSBORO  
VERNON COUNTY, WISCONSIN**

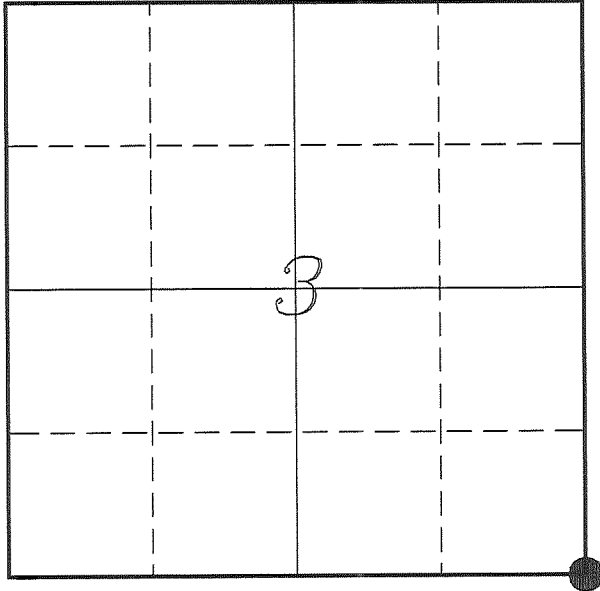

**LOCATION OF LANDMARK**

|                                        |                        |
|----------------------------------------|------------------------|
| <i>VERNON COUNTY COORDINATE SYSTEM</i> |                        |
| <i>Northing</i>                        | <i>206453.468</i>      |
| <i>Easting</i>                         | <i>843937.414</i>      |
| <i>Datum</i>                           | <i>NAD 1983 (2011)</i> |
| <i>Elevation</i>                       |                        |
| <i>Datum</i>                           |                        |
| <i>TYPE OF LANDMARK:</i>               |                        |
| <i>Set Lunde Monument</i>              |                        |
| <i>4" Brass Capped</i>                 |                        |
| <i>Iron Pipe</i>                       |                        |
| <i>BEARINGS ARE REFERENCED TO:</i>     |                        |
| <i>Vernon County Coordinates</i>       |                        |
| <i>(Survey Grade)</i>                  |                        |

*Witnesses:* Larry Handschy  
Al Hoff

*Eagle Ridge Surveying*  
PO Box 213  
Wilton, Wisconsin

*Date:* 3 July 2017

*Describe any record evidence, monument evidence, testimonial evidence or any other material evidence you considered and whether the monument was found or restored through acceptance of an obliterated evidence location.*

Found the 1" iron pipe as shown on Walsh's tie sheet and verified by his ties.

I found no record of the origin of this pipe. I do recall from my earlier survey in 2007, that the land owner was aware of the location of the pipe.

Distances to the North and South are long as compared to government notes. Distances to West are a bit short and to the East are a bit long. But there is no occupation to would support any change in location.

I accepted the location of the iron pipe as the best available evidence of the original government corner and replaced it with a Lunde Monument.

*Describe or show any material discrepancy between the location of the restored corner and that of the corner previously restored or re-established.*

John E Davidson established this corner in December 1852.

Sean Walsh was at this corner, in June 1993, during a survey in Section 2. He shows he found a 1" iron pipe and prepared a tie sheet.

Laurence Johns was at this corner, in July 2007, during a survey in Section 2. Used this corner to re-established the E 1/4 Corner of Section 3.

## RECORD OF DURABLE WITNESS MONUMENTS

| NO | DESCRIPTION                                        | BEARING       | DISTANCE |
|----|----------------------------------------------------|---------------|----------|
| 1  | Set 3/4" x 18" Iron Rod<br>2' South of a 24" Maple | N 31°46'20" E | 60.46'   |
| 2  | Set 3/4" x 18" Iron Rod<br>In Old Down Fence       | S 77°57'48" E | 48.19'   |
| 3  | Set 3/4" x 18" Iron Rod<br>At North Edge of Trail  | S 12°49'35" E | 78.10'   |
| 4  | Set 3/4" x 18" Iron Rod<br>In Old Down Fence       | S 65°04'20" W | 27.89'   |

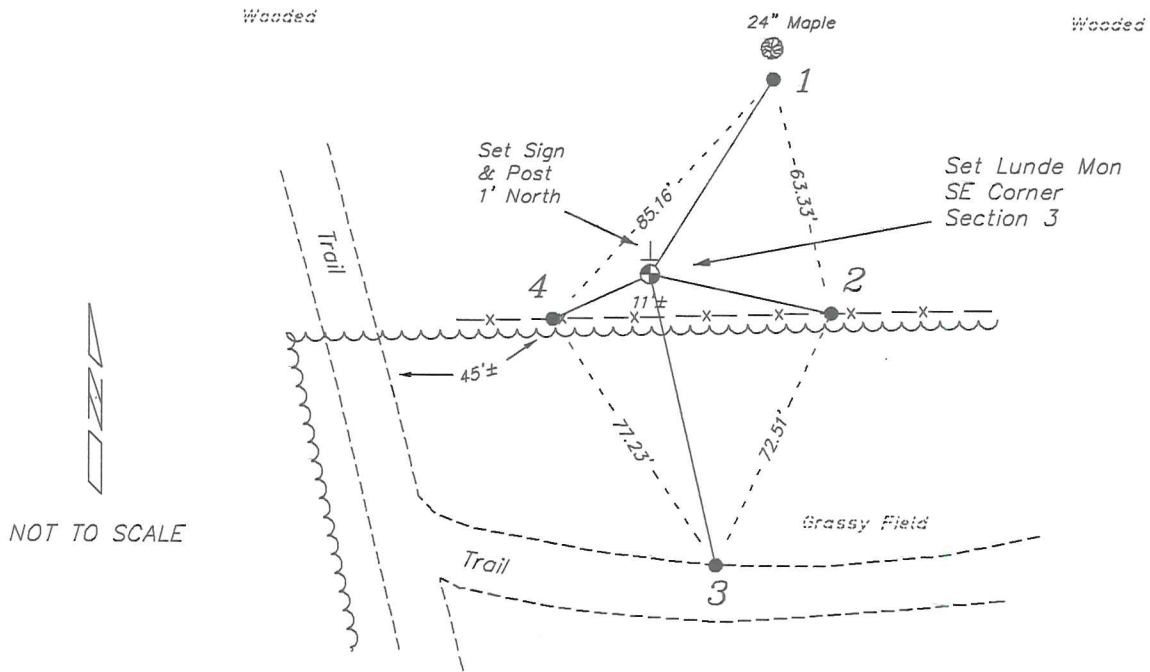

## PLAN VIEW DRAWING OF REFERENCE TIES

Map Showing Distance And Direction To Other Public Land Survey Steep Slope  
Corners Used For Re-Establishing The Corner

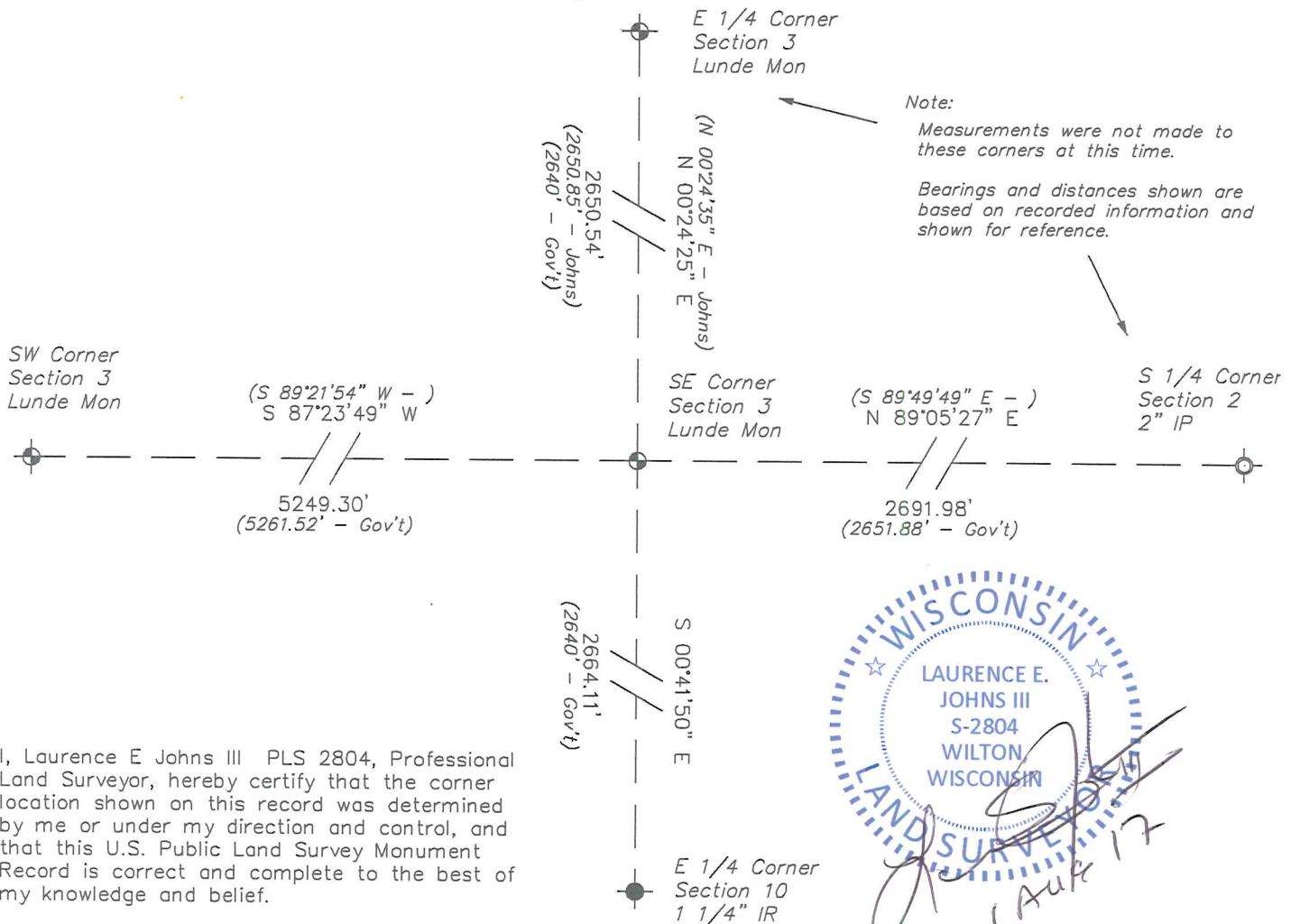

I, Laurence E Johns III PLS 2804, Professional Land Surveyor, hereby certify that the corner location shown on this record was determined by me or under my direction and control, and that this U.S. Public Land Survey Monument Record is correct and complete to the best of my knowledge and belief.

JUL 30 1993

# GOVERNMENT CORNER RECORD

NW CORNER, SECTION 11, TOWNSHIP 14 NORTH, RANGE 1 EAST ~~WEST~~,  
TOWN, CITY OR VILLAGE OF Hillsboro

TYPE OF MONUMENT: 1" iron pipe found ELEVATION - M.S.L. DATUM \_\_\_\_\_

WITNESSES TO CORNER LOCATION

Sean M. Walsh

Jason D. Dobbs

SECTION 11, T 14 N, R 1 EW

TOWN OF Hillsboro

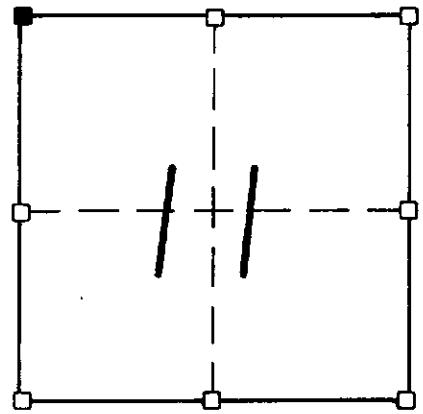

TIE SKETCH  
(SHOW ALL HELPFUL FEATURES)

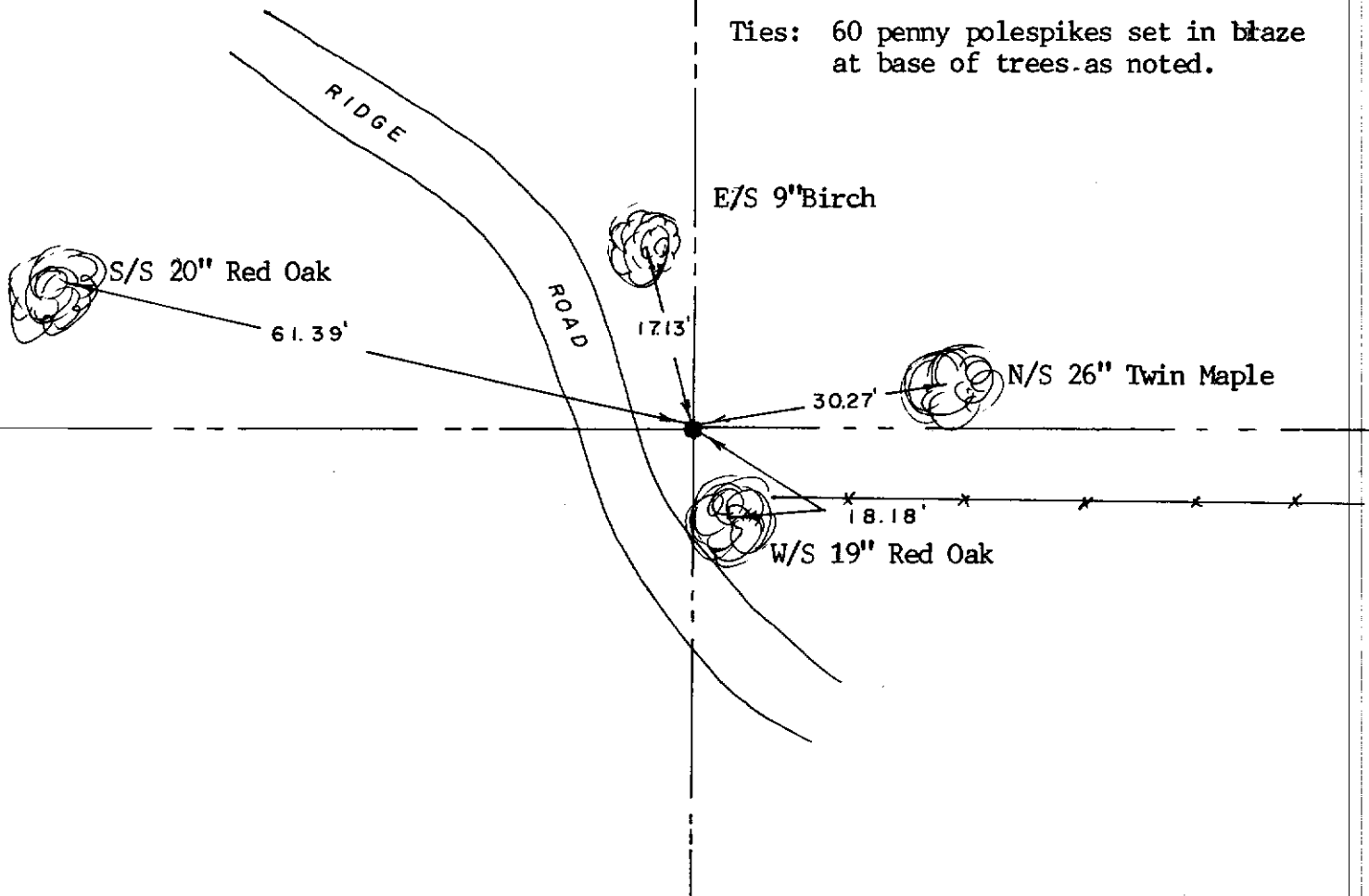

Ties: 60 penny polespikes set in blaze at base of trees as noted.

SURVEYOR'S CERTIFICATE

SEAL S- 2016

I, Sean M. Walsh, DO HEREBY CERTIFY THAT I have accepted and perpetuated the above corner as shown hereon and that this information is correct and true to the best of my information, knowledge and belief.  
I located a 1" diameter iron pipe at this location and accepted as the best available evidence.

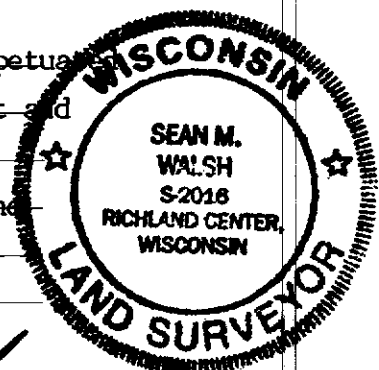

DATED THIS 10 DAY OF JUNE, 19 93

Sean M. Walsh  
REGISTERED LAND SURVEYOR

34