



Control Survey Station Document

Project Id: 5730-05-65		GPS Id:	Station Name:	Station Number: N 1/4 SEC 34
Project Location:				
Highway: STH 56		County: VERNON	Check appropriate information	
Section: 34	Town: TIBN	Range: RSW	Coordinate System	Units
			<input type="checkbox"/> Geodetic	<input checked="" type="checkbox"/> English
			<input type="checkbox"/> State Plane: _____ Zone	<input type="checkbox"/> Metric
			<input checked="" type="checkbox"/> County: _____	<input type="checkbox"/> NGVD 29
			<input type="checkbox"/> Other: _____	<input checked="" type="checkbox"/> NAVD 88
				<input checked="" type="checkbox"/> NAD 83 (91)
				<input type="checkbox"/> Other: _____

Station is described as **PK NAIL IN ASPHALT PAVEMENT**

To reach the station from the **INTERSECTION OF STH 56 & VOLDEN RD. - TRAVEL E. ON STH 56 FOR 1450 FT +/-**

Reference Sketch

Note: Sketch not necessarily to scale

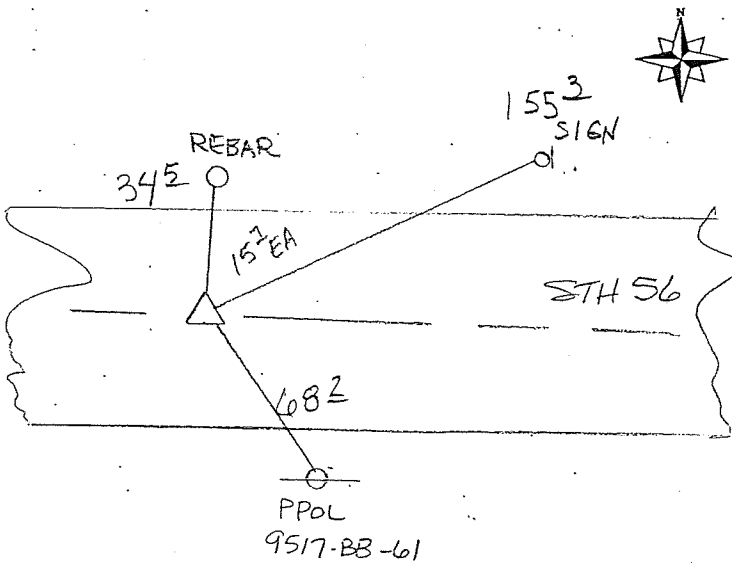

Obstruction / Visibility Diagram

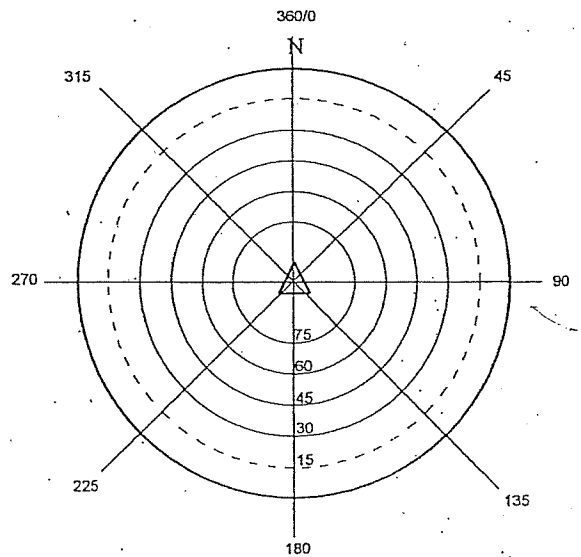

Other stations visible from this station:	Referenced By: JOLIVETTE	Date: 11/14/07	Site accessible by vehicle? Yes No
Note: Compass used for all angles and directions			Recorder's eye height: _____ m / ft

Office use only

Coordinates established by: Date:	Latitude:	Y:	N: 153 110.954
Horizontal Order of Accuracy:	Longitude:	X:	E: 683 428.242
Vertical Order of Accuracy:	Ellipsoidal Height:	Z: (Elevation)	Combination Factor:

VERNON COUNTY CERTIFIED U.S. PUBLIC LAND SURVEY MONUMENT RECORD

INSTRUCTIONS: THIS RECORD SHALL SHOW THE LOCATION OF THE CORNER AND SHALL INCLUDE ALL OF THE FOLLOWING ELEMENTS (A-I)

(A) IDENTIFY THE CORNER BY REFERENCE TO THE U.S. PUBLIC LAND SURVEY SYSTEM

S 1/4, Section 27, T13N, R5W

= CORNER MONUMENT RESTORED

WITNESSES TO CORNER LOCATION:

- 1) Curtis Crook
- 2) Chad Crook
- 3) Brenda Crook

STATE PLANE COORDINATES (WISCONSIN SOUTH ZONE)

NORTHING:
EASTING:

VERNON COUNTY COORDINATES

NORTHING: 153110.97
EASTING: 683428.29

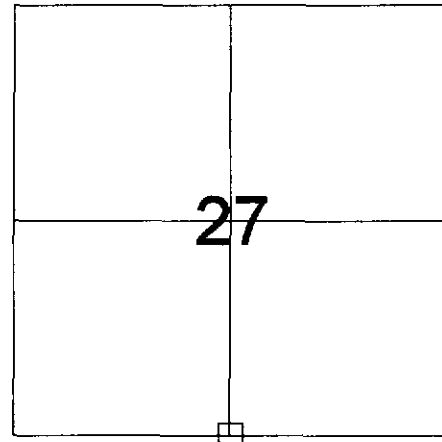

SECTION 27, TOWN 13 NORTH, RANGE 5 WEST

(B) DESCRIBE ANY RECORD EVIDENCE, MONUMENT EVIDENCE, OCCUPATIONAL EVIDENCE, TESTIMONIAL EVIDENCE OR ANY OTHER MATERIAL EVIDENCE YOU CONSIDERED, AND WHETHER THE MONUMENT WAS FOUND OR PLACED.

P.K. nail previously set by R.M. Lampman was lost during repaving of highway.
Set Railroad Spike from info on Lampman Tie-Sheet.

(C) IN THE PLAN VIEW DRAWING BELOW, PROVIDE REFERENCE TIES TO AT LEAST 4 WITNESS MONUMENTS OR, IF THE LOCATION IS WITHIN A MUNICIPALITY, TO AT LEAST 2 WITNESS MONUMENTS. (WITNESS MONUMENTS SHALL BE MADE OF CONCRETE, NATURAL STONE, IRON, OR OTHER EQUALLY DURABLE MATERIAL.) DESCRIBE WITNESS MONUMENTS.

(D) SHOW A PLAN VIEW DRAWING, DEPICTING THE RELEVANT MONUMENTS AND REFERENCE TIES, WHICH IS SUFFICIENTLY DETAILED TO ENABLE ACCURATE RELOCATION OF THE CORNER MONUMENT IF IT IS DISTURBED.

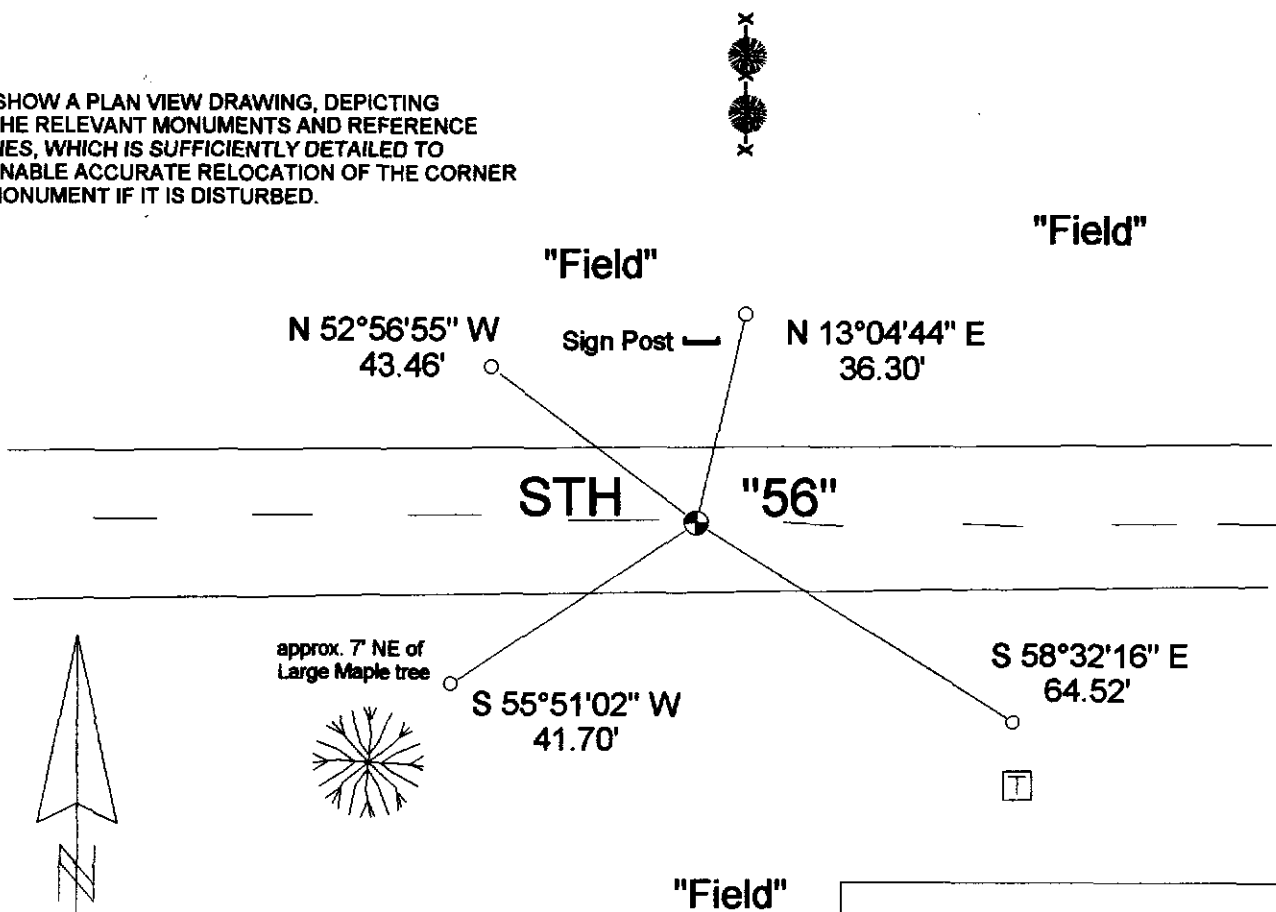

Legend

- = Railroad spike, w/ "x" NE edge
- = 3/4" X 24" Iron bar set
- = Telephone/ Power Pole

(E) DESCRIBE ANY MATERIAL DISCREPENCY BETWEEN THE LOCATION OF THE CORNER AS RESTORED OR REESTABLISHED AND THE LOCATION OF THAY CORNER AS PREVIOUSLY RESTORED OR REESTABLISHED BY DISTANCE AND DIRECTION. SHOW THE DISCREPENCY ON THE PLAN VIEW DRAWING UNDER (D), ABOVE. SHOW THE DISTANCES BETWEEN THE CORNER AS PREVIOUSLY RESTORED OR REESTABLISHED AND (1) THE CORNER AS RESTORED OR REESTABLISHED, AND (2) TO AT LEAST 2 OF THE WITNESS MONUMENTS AS SHOWN ON THE DRAWING IN (D), ABOVE.

None Found

(F) WAS THE CORNER RESTORED THROUGH ACCEPTANCE OF (1) AN OBLITERATED EVIDENCE LOCATION, OR (2) A FOUND PERPETUATED LOCATION?

A found perpetuated location.

(G & H) WAS THE CORNER REESTABLISHED THROUGH LOST CORNER PROPORTIONED METHODS? IF SO SHOW THE METHOD, INCLUDING THE DIRECTION AND DISTANCES TO OTHER PUBLIC LAND SURVEY CORNERS USED AS EVIDENCE OR USED FOR PROPORTIONING IN DETERMINING THE CORNER LOCATION.

Not Applicable

AFFIX LAND SURVEYOR SEAL

(I) I, F. CURTIS CROOK, CERTIFY THAT THE LOCATION SHOWN ON THIS RECORD WAS DETERMINED BY ME OR UNDER MY DIRECTION AND CONTROL AND THAT THIS U.S. PUBLIC LAND SURVEY MONUMENT RECORD IS CORRECT AND COMPLETE TO THE BEST OF MY KNOWLEDGE AND BELIEF.

F. Curtis Crook
SIGNATURE

7-22-02
DATE



CERTIFIED LAND CORNER

STATE OF WISCONSIN)
COUNTY OF VERNON) S.S.

CERTIFICATE

I, ROBERT M. LAMPMAN, do hereby certify that on the 25th day of MARCH 1992, I found (~~evidence~~) (no evidence) of the S 1/4 corner of SECTION 27, T 13 N, R 5 W, Fourth Principal Meridian, and I re-established said corner according to the Wisconsin Statutes as shown and described hereon.

Dated this 26th day of MARCH 1992

ROBERT M. LAMPMAN, R.L.S. S-1296

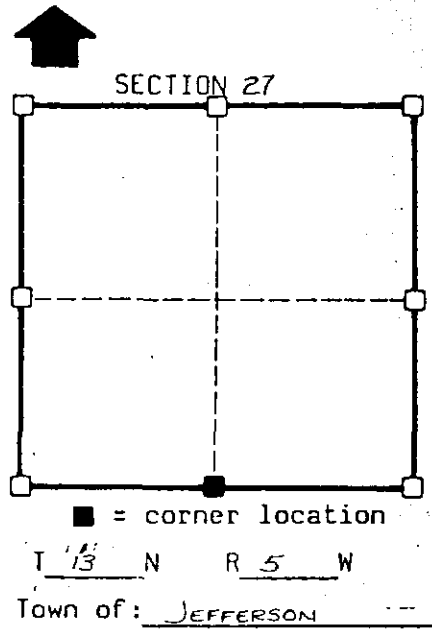
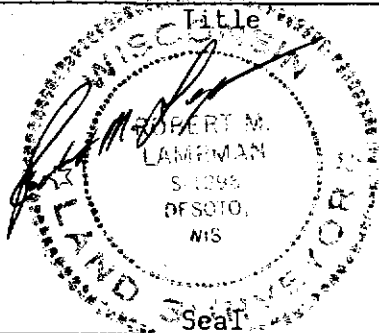

History of original corner establishment:

ORIGINAL SURVEY BY S.D. DIXON IN JULY, 1845.

Description of corner evidence found:

CORNER LOCATION RE-ESTABLISHED USING INFORMATION FROM A SURVEY BY W.H. KNOWER IN 1882 TOGETHER WITH OCCUPATIONAL EVIDENCE.

Description of corner and witness monuments, references and accessories used to perpetuate the original or re-established location of this corner:

Witnesses to corner location:

ROBERT M. LAMPMAN
JESSICA A. ZAMOR

Sketch:

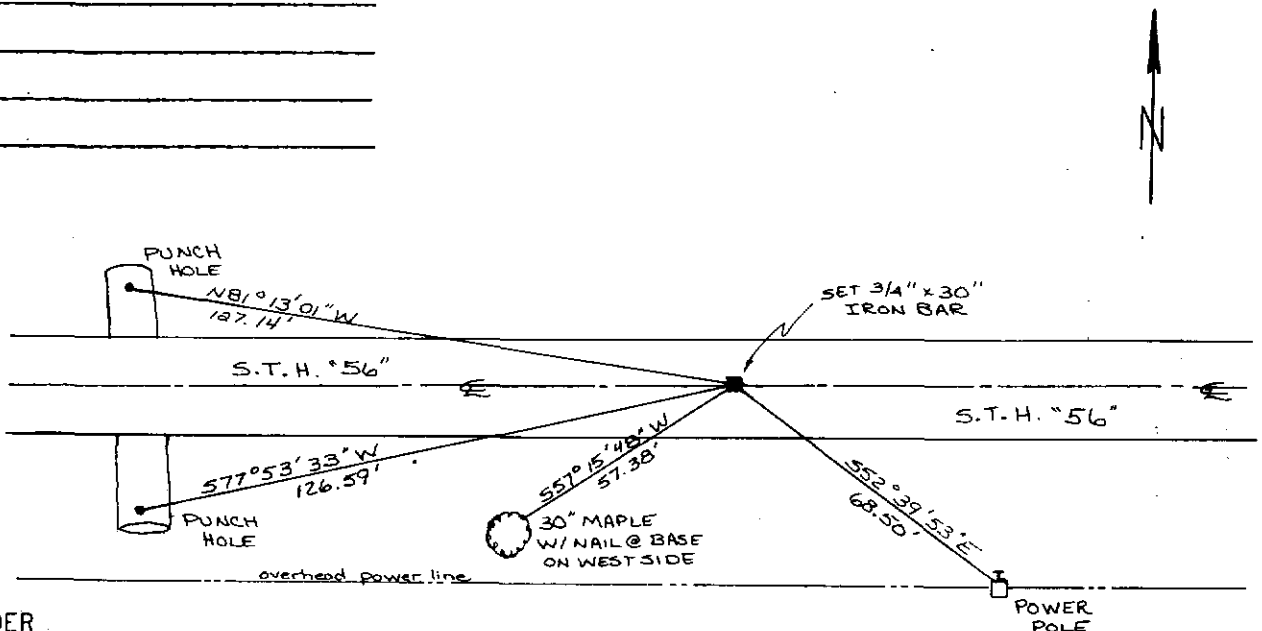

SURVEY CONTROL ORDER

Horizontal
Vertical

WISCONSIN COORDINATE SYSTEM

Corner	East(X)	North(Y)	Elevation(Z)	Zone
Control Sta. Name				