

COUNTRY U. S. A.		TYPE OF MARK 2" IRON PIPE WITH BRASS CAP		STATION 1/4 CORNER 8/17		T. 13 N. R. 2 W.	
LOCALITY LA FARGE, WIS		STAMPING ON MARK 8/17		AGENCY (CAST IN MARKS) CORPS OF ENGRS.		ELEVATION (FT) (M)	
LATITUDE		LONGITUDE		DATUM		DATUM	
(NORTHING)(EASTING) (FT) 587,587.82 (M)		(EASTING)(NORTHING) (FT) 1,830,107.60 (M)		GRID AND ZONE WIS. (SOUTH)		ESTABLISHED BY (AGENCY) CHICAGO DISTRICT	
(NORTHING)(EASTING) (FT) (M)		(EASTING)(NORTHING) (FT) (M)		GRID AND ZONE		DATE 1965	ORDER

TO OBTAIN GRID AZIMUTH, ADD TO THE GEODETIC AZIMUTH
 TO OBTAIN GRID AZ. (ADD)(SUB.) TO THE GEODETIC AZIMUTH

OBJECT	AZIMUTH OR DIRECTION		BACK AZIMUTH	GEOD. DISTANCE		GRID DISTANCE	
	(GEODETIC)	(GRID)		(METERS)	(FEET)	(METERS)	(FEET)
HONEY		S. 29° - 32' - 09" W					1102.46
REF. NO. 1		S. 44° - 22' - 09" W					20.64
REF. NO. 2		N. 02° - 50' - 09" W					4.80
REF. NO. 3		N. 48° - 42' - 09" E					11.58

REFERENCE DISTANCES ARE HORIZONTAL & TO NAILS IN TREES.
 TREES ARE BLAZED & SCRIBED B

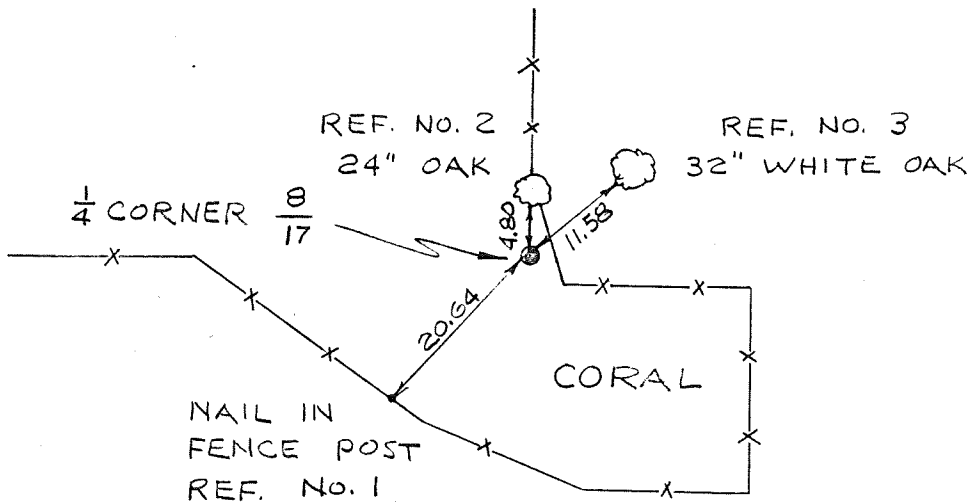



SKETCH

DA FORM 1959
 1 OCT 64

REPLACES DA FORMS 1959
 AND 1960, 1 FEB 57, WHICH
 ARE OBSOLETE.

DESCRIPTION OR RECOVERY OF HORIZONTAL CONTROL STATION
 (TM 5-237)

US Army Corps of Engineers  Saint Paul District	PROJECT TITLE: <i>LaFarge, WI</i>	COMPLETED BY: 	DATE: <i>15 Feb 02</i>	SHEET: <i>1 of 1</i>
	SUBJECT TITLE: <i>Land Lines T13N, R2W $\frac{17}{16}$ $\frac{20}{21}$</i>	CHECKED BY:	DATE:	CONTRACT NO.:

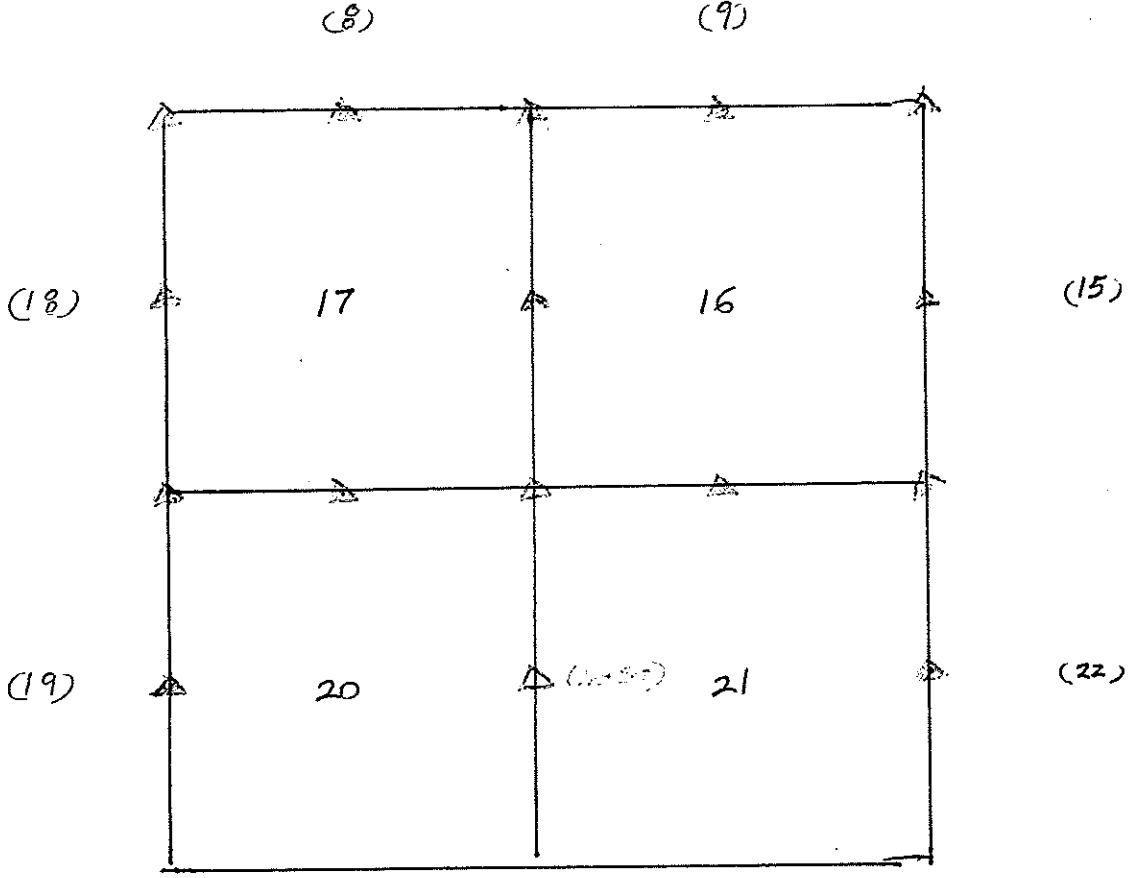

▲ - See PD Pt 122A-213 for Contour Elevation

KICKAPOO RIVER
LA FARGE, WY.

(40) OF (83)

PROPERTY SURVEY

8 NOV. 1965

	B.S.	F.S.	ART.	DIST.
SEC. 8 & 17 ¼ COR. 2" I.P. FOR		REF. NO. 1	14°-50'	20.64
"		REF. NO. 2	153°-18'	4.80
"		REF. NO. 3	199°-10'	11.58

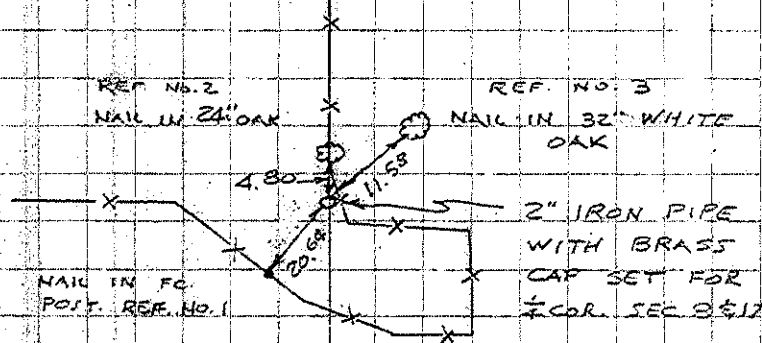

REFERENCE DISTANCES ARE HORIZONTAL
& TO NAILS. NAIL POINT AT CORNER.
THE TREE WITH REF. NO. 3 IS BLAZED
& SCRIBED $\bar{6}$. THE TREE WITH REF.
NO. 2 WAS NOT SCRIBED BECAUSE OF
FENCES. THE NAIL IN THE FENCE POST
IS APPROX. 1.0 ABOVE GRD. & IS IN
THE FIRST POST NORTHWEST OF
THE GATE POST.

2" IRON PIPE WITH BRASS CAP
SET FOR ¼ COR. SEC. 8 & 17 USING
LINE OF FENCES TO THE NORTH
& WEST. THIS AGREES WITH OWNERS'
OPINION OF THE CORNER. NO WITNESS
TREES WERE FOUND.
BACK SIGHT TRAV. STA. "HONEY"