

# VERNON COUNTY CERTIFIED U.S. PUBLIC LAND SURVEY MONUMENT RECORD

DATUM: WISCONSIN COORDINATE REFERENCE SYSTEM (WISCRS), VERNON COUNTY, NAD 83 (2011) ADJ.

VERNON COUNTY COORDINATES

NORTH	174,068.97
EAST	770,105.59

CONTROL: MULTIPLE GPS OBSERVATIONS

GEOGRAPHIC COORDINATES

*THE SOUTHEAST CORNER OF SECTION 5,  
TOWN 13 NORTH, RANGE 2 WEST, TOWN OF  
STARK, VERNON COUNTY, WISCONSIN.*

LONG.	90°37'54.77257"
LAT.	43°37'28.74746"

**\*\*COORDINATES MEET THE WISCONSIN COUNTY SURVEYOR'S ASSOCIATION "SURVEY GRADE" STANDARD\*\***

(A) IDENTIFY THE CORNER BY REFERENCE TO THE U.S. PUBLIC LAND SURVEYSYSTEM

■ = CORNER MONUMENT RESTORED

WITNESS TO CORNER LOCATION:

**STEVEN A. ALT  
TYLER D. ATKINSON**

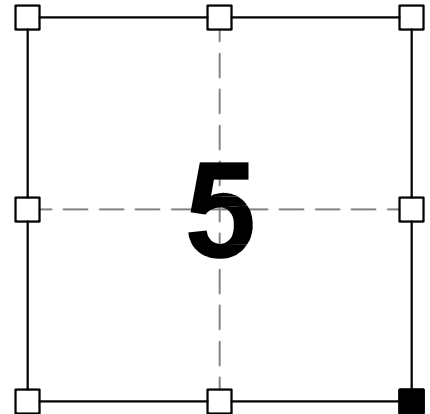

SECTION 5  
TOWN 13 NORTH, RANGE 2 WEST  
TOWN OF STARK

(B) DESCRIBE ANY RECORD EVIDENCE, MONUMENT EVIDENCE, OCCUPATIONAL EVIDENCE, TESTIMONIAL EVIDENCE OR ANY OTHER MATERIAL EVIDENCE YOU CONSIDERED, AND WHETHER THE MONUMENT WAS FOUND OR PLACED.

***I COULD FIND NO MONUMENTS OR BEARING TREES FROM THE ORIGINAL GOVERNMENT SURVEY OR THE COUNTY SURVEYOR'S SUBSEQUENT RESURVEY. I RECOVERED THE 2" IRON PIPE WITH BRASS CAP SET BY RALPH J. VAN DORPE IN 1966. VAN DORPE SET THIS CORNER ON AN EXISTING EAST - WEST FENCE LINE AND 22 FEET WEST OF EXISTING CREEK BED PER ORIGINAL GOVERNMENT NOTES. I ACCEPTED HIS CORNER LOCATION AS THE BEST EVIDENCE OF THE ORIGINAL CORNER BASED ON THE OCCUPATIONAL EVIDENCE SHOWN AT THE TIME OF VAN DORPE'S SURVEY AND TIED THE CORNER AS SHOWN BELOW.***

(C) IN THE PLAN VIEW DRAWING BELOW, PROVIDE REFERENCE TIES TO AT LEAST 4 WITNESS MONUMENTS OR, IF THE LOCATION IS WITHIN A MUNICIPALITY, TO AT LEAST 2 WITNESS MONUMENTS. (WITNESS MONUMENTS SHALL BE MADE ON CONCRETE, NATURAL STONE, IRON, OR OTHER EQUALLY DURABLE MATERIAL.) DESCRIBE WITNESS MONUMENTS.

**LEGEND**

- FOUND 2" IRON PIPE w/BRASS CAP (CORPS)
- 3/4" x 24" IRON ROD SET AS ACCESSORY
- ⊕ "SURVEY MARKER" SIGN 1.5' +/- NORTH OF MONUMENT
- ( ) RECORDED AS
- X — FENCE LINE

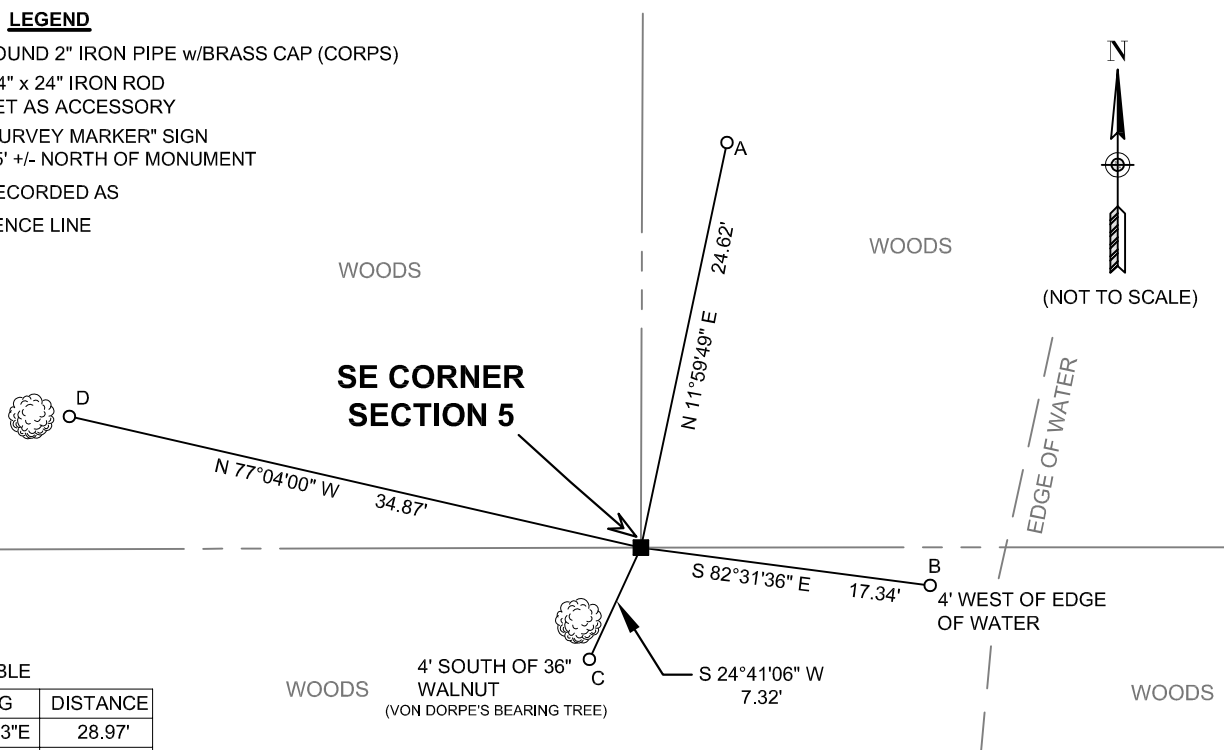

**TIE TABLE**

LETTER	BEARING	DISTANCE
A - B	S24°37'43"E	28.97'
B - C	S77°45'01"W	20.72'
C - D	N64°56'54"W	34.14'
D - A	N67°23'59"E	42.35'

ROMPORTL CORNER NO. 21302050000

(D) DESCRIBE ANY MATERIAL DISCREPANCY BETWEEN THE LOCATION OF THE CORNER AS RESTORED OR ESTABLISHED AND THE LOCATION OF THAT CORNER AS PREVIOUSLY RESTORED OR REESTABLISHED BY DISTANCE AND DIRECTION. SHOW THE DISCREPANCY ON THE PLAN VIEW DRAWING UNDER (C), ABOVE. SHOW THE DISTANCES BETWEEN THE CORNER AS PREVIOUSLY RESTORED OR REESTABLISHED AND (1) THE CORNER AS RESTORED OR REESTABLISHED, AND (2) TO AT LEAST 2 OF THE WITNESS MONUMENTS AS SHOWN ON THE DRAWING IN (C), ABOVE.

N/A

(E) WAS THE CORNER RESTORED THROUGH ACCEPTANCE OF (1) AN OBLITERATED EVIDENCE LOCATION, OR (2) A FOUND PERPETUATED LOCATION?

2.) A FOUND PERPETUATED LOCATION

(F & G) WAS THE CORNER REESTABLISHED THROUGH LOST CORNER PROPORTIONATE METHODS? IF SO SHOW THE METHOD, INCLUDING THE DIRECTION AND DISTANCED TO OTHER PUBLIC LAND SURVEY CORNERS USED AS EVIDENCE OR USED FOR PROPORTIONING IN DETERMINING THE CORNER LOCATION.

N/A

CORNER HISTORY:

*ORIGINAL GOVERNMENT CORNER ESTABLISHED BY ALFRED L. BROWN IN JANUARY 1846.*

*WILLIAM H. KNOWER PERFORMED A SURVEY IN SECTION 9 ON SEPTEMBER 8, 1888 WHERE HE TOOK NEW BEARING TREE.*

*WILLIAM H. KNOWER PERFORMED A SURVEY IN SECTION 5 ON SEPTEMBER 13, 1888 WHERE HE FOUND THE CORNER.*

*WILLIAM H. KNOWER PERFORMED A SURVEY IN SECTION 4 ON SPETEMBER 15, 1888 WHERE HE FOUND THE CORNER.*

*WILLIAM H. KNOWER PERFORMED A SURVEY IN SECTION 8 ON MARCH 26, 1896 WHERE HE FOUND THE CORNER.*

*RALPH J. VAN DORPE SET A 2" IRON PIPE WITH BRASS CAP WHILE PERFORMING A SURVEY FOR THE U.S.A.C.O.E DATED FEBRUARY 23, 1966. THE IRON PIPE IS ALSO SHOWN ON A DATA SHEET DATED 2/23/1966.*

*STEPHEN J. SOLBERG PERFORMED A SURVEY IN SECTION 4 ON APRIL 30, 2001. HE SHOWS THIS CORNER ON HIS SURVEY BUT DOES NOT NOTE IF HE FOUND ANYTHING AT THE CORNER.*

AFFIX LAND SURVEYOR SEAL

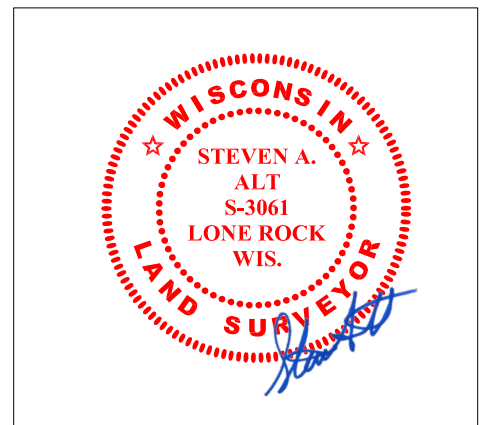

(H) I, STEVEN A. ALT, P.L.S 3061-8 CERTIFY THAT THE CORNER LOCATION SHOWN ON THIS RECORD WAS DETERMINED BY ME OR UNDER MY DIRECTION AND CONTROL AND THAT THIS U.S. PUBLIC LAND SURVEY MONUMENT RECORD IS CORRECT AND COMPLETE TO THE BEST OF MY KNOWLEDGE AND BELIEF.

SIGNATURE

4-13-19

DATE

COUNTRY U. S. A.	TYPE OF MARK 2" IRON PIPE WITH BRASS CAP	STATION SECTION CORNER $\frac{5}{4}$ $\frac{8}{9}$	T. 13 N. R. 2 W.
LOCALITY LA FARGE, WIS.	STAMPING ON MARK $\frac{5}{4}$ $\frac{8}{9}$	AGENCY (CAST IN MARKS) CORPS OF ENGRS	ELEVATION (FT) (M)
LATITUDE	LONGITUDE	DATUM	DATUM
(NORTHING)(EASTING) (FT) 592,774.30 (M)	(EASTING)(NORTHING) (FT) 1,832,721.16 (M)	GRID AND ZONE WIS. (SOUTH)	ESTABLISHED BY (AGENCY) CHICAGO DISTRICT
(NORTHING)(EASTING) (FT) (M)	(EASTING)(NORTHING) (FT) (M)	GRID AND ZONE	DATE 1965

TO OBTAIN GRID AZIMUTH, ADD TO THE GEODETIC AZIMUTH  
TO OBTAIN GRID AZ. (ADD)(SUB.) TO THE GEODETIC AZIMUTH

OBJECT	AZIMUTH OR DIRECTION (GEODETIC)(GRID) (MAGNETIC)	BACK AZIMUTH	GEOD. DISTANCE (METERS) (FEET)	GRID DISTANCE (METERS) (FEET)
	$\frac{5}{4}$ " "	" "		
POINT NEAR $\frac{5}{4}$ $\frac{8}{9}$	N. 31° 45' 12" E.			117.45
REF. NO. 1	S. 31° 49' 32" W.			34.92
REF. NO. 2	S. 69° 34' 32" W.			2.26
REF. NO. 3	S. 42° 35' 48" E.			1.95

REFERENCE DISTANCES ARE HORIZONTAL.

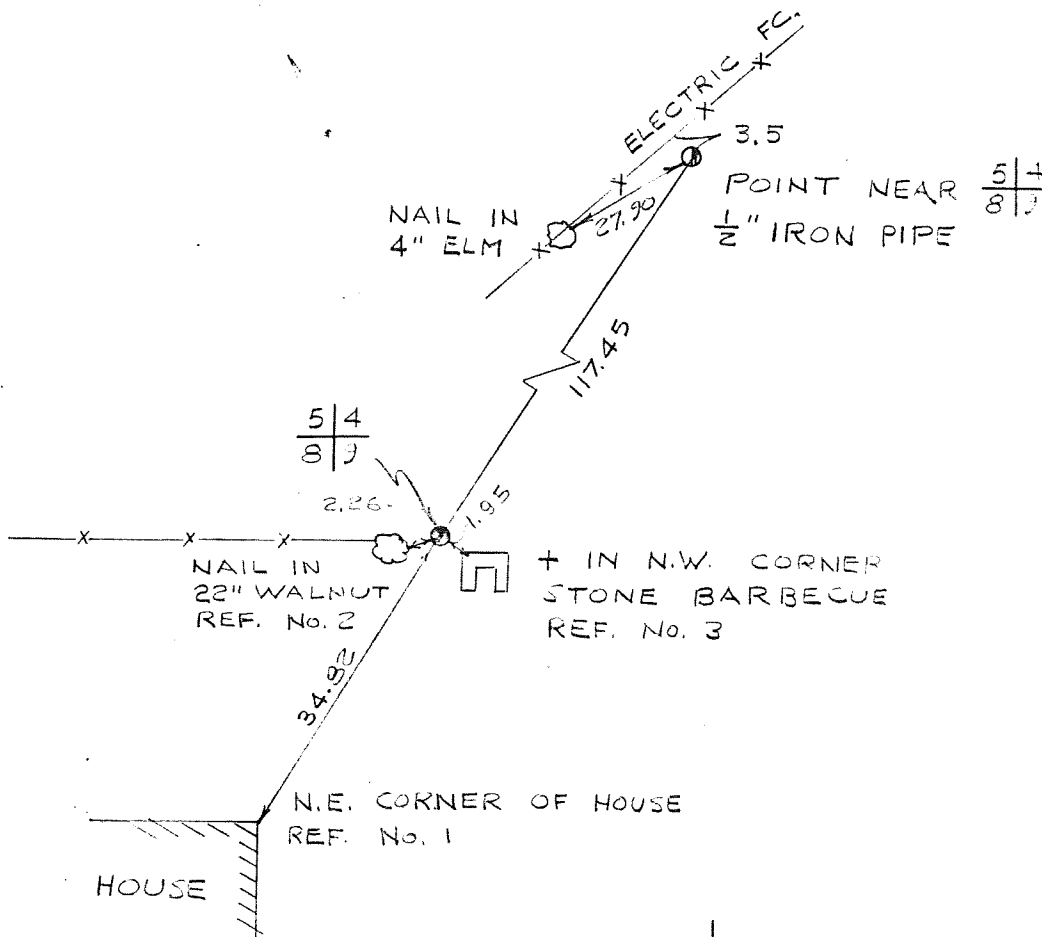

SKETCH

DA FORM 1959  
1 OCT 64

REPLACES DA FORMS 1959  
AND 1960, 1 FEB 57, WHICH  
ARE OBSOLETE.

DESCRIPTION OR RECOVERY OF HORIZONTAL CONTROL STATION  
(TM 5-237)