

U. S. PUBLIC LAND SURVEY MOUMENT RECORD

SECTION 3, T13N, R2W, TOWN OF STARK
VERNON COUNTY, WISCONSIN

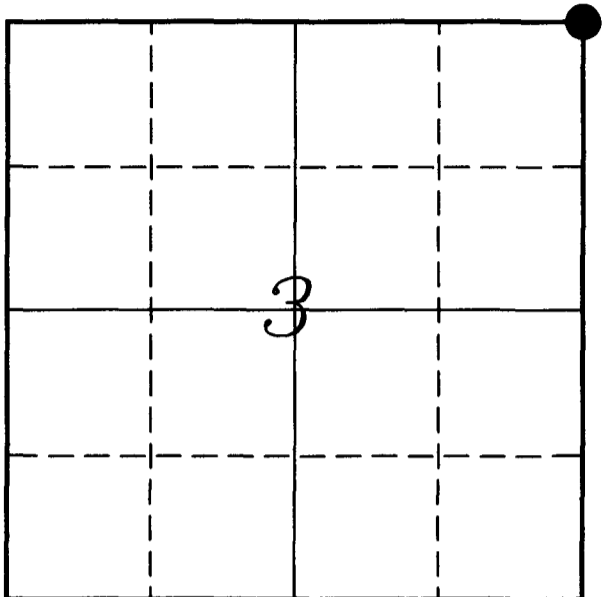

WISCONSIN COORDINATE SYSTEM	
Northing	179207.425
Easting	780598.182
Elevation	
TYPE OF LANDMARK:	
Army Corps of Engineers Monument	
BEARINGS ARE REFERENCED TO:	
Vernon County Coordinates	

LOCATION OF LANDMARK

Crew: Laurence E Johns III

Date: 10 December 2007

Describe any record evidence, monument evidence, testimonial evidence or any other material evidence you considered and whether the monument was found or restored through acceptance of an obliterated evidence location.

Found the Army Corps of Engineers Monument set by Ralph Van Dorpe.

Accepted the location of this monument as the best available evidence of the original location.

Describe or show any material discrepancy between the location of the restored corner and that of the corner previously restored or re-established.

Ralph Van Dorpe, an Illinois Registered Surveyor, in surveying for the Army Corps of Engineers in 1965, established this corner at the distance called for in the government notes from the SE Corner of Section 34.

RECORD OF DURABLE WITNESS MONUMENTS

NO	DESCRIPTION	BEARING	DISTANCE
1	Set 3/4" x 18" Iron Rod	N 45°37'43" E	93.66'
2	Set 3/4" x 18" Iron Rod SW Side of 12" White Oak	S 77°56'47" E	87.37'
3	Set 3/4" x 18" Iron Rod	S 10°23'20" E	20.04'
4	Set 3/4" x 18" Iron Rod	N 21°32'31" W	56.97'

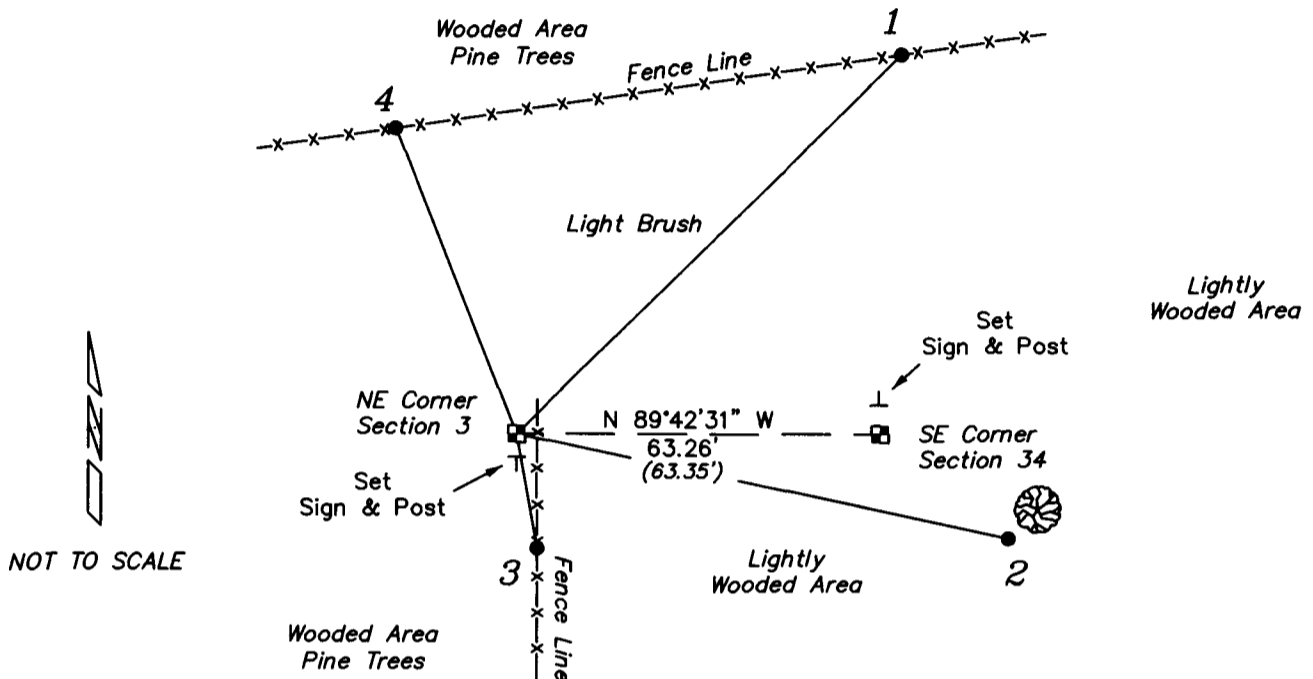

PLAN VIEW DRAWING OF REFERENCE TIES

Map Showing Distance And Direction To Other Public Land Survey Corners Used For Re-Establishing The Corner

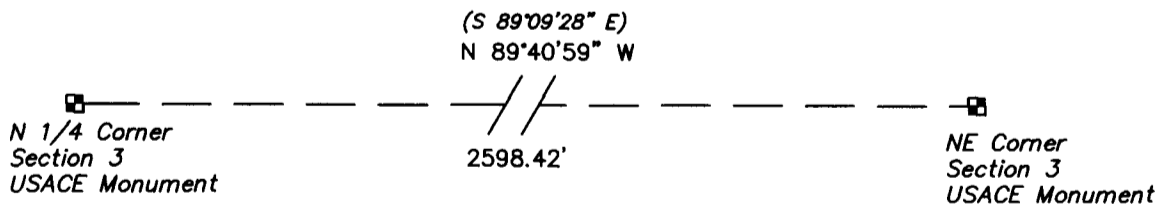

I, Laurence E Johns III RLS 2804, Registered Land Surveyor, hereby certify that the corner location shown on this record was determined by me or under my direction and control, and that this U.S. Public Land Survey Monument Record is correct and complete to the best of my knowledge and belief.

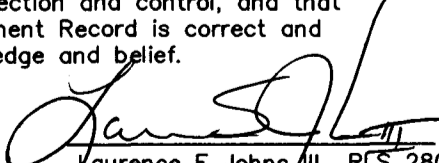

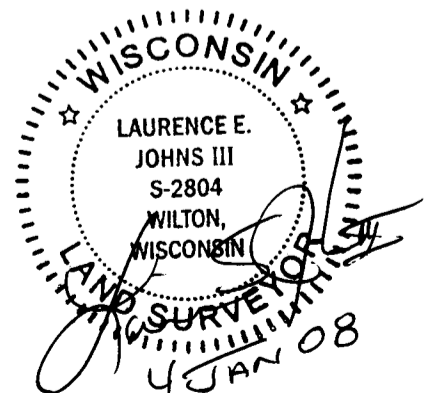
 Laurence E Johns III RLS 2804
 Eagle Ridge Surveying
 PO Box 213
 Wilton, Wisconsin
 10 December 2007



COUNTRY <i>U.S.A.</i>		TYPE OF MARK <i>1" IRON PIPE WITH BRASS CAP</i>	STATION <i>N.E. COR. SEC. 3 T13N R2W</i>
		<i>2" " " WITH BRASS CAP</i>	<i>S.E. COR. SEC. 34 T14N R2W</i>
LOCALITY <i>LAFARGE, WIS.</i>	STAMPING ON MARK <i>34 35</i> <i>312</i>	AGENCY (CAST IN MARKS) <i>CORPS OF ENGRS.</i>	ELEVATION <i>-</i> (FT) <i>-</i> (M)
LATITUDE	LONGITUDE	DATUM	DATUM
(NORTHING)(EASTING) (FT) <i>597,814.37</i>	(EASTING)(NORTHING) (FT) <i>1,843,260.25</i>	GRID AND ZONE <i>WIS. (SOUTH)</i>	ESTABLISHED BY (AGENCY) <i>CHICAGO DISTRICT</i>
(NORTHING)(EASTING) (FT) <i>597,813.94</i>	(EASTING)(NORTHING) (FT) <i>1,843,323.59</i>	GRID AND ZONE <i>WIS. (SOUTH)</i>	DATE <i>1965</i>
TO OBTAIN	GRID AZIMUTH, ADD	TO THE GEODETIC AZIMUTH	
TO OBTAIN	GRID AZ. (ADD)(SUB.)	TO THE GEODETIC AZIMUTH	

OBJECT	AZIMUTH OR DIRECTION (GEODETIC/GRID) (MAGNETIC)	BACK AZIMUTH	GEOD. DISTANCE (METERS) (FEET)	GRID DISTANCE (METERS) (FEET)
"RATTLESNAKE"	<i>S. 76°-35'-21" W</i>			<i>9030.30</i>
REF. 1	<i>N. 02°-23'-21" E</i>	<i>S.E. COR. SEC. 34</i>		<i>65.98</i>
REF. 2	<i>N. 74°-42'-39" W</i>			<i>176.30</i>
<i>S.E. COR. SEC. 34</i>	<i>S. 59°-09'-28" E</i>			<i>63.30</i>
REF. 1	<i>N. 67°-00'-28" W</i>	<i>N.E. COR. SEC. 3</i>		<i>115.30</i>
REF. 2	<i>N. 62°-11'-58" W</i>			<i>9.30</i>
REF. 3	<i>S. 45°-22'-22" E</i>			<i>2.30</i>

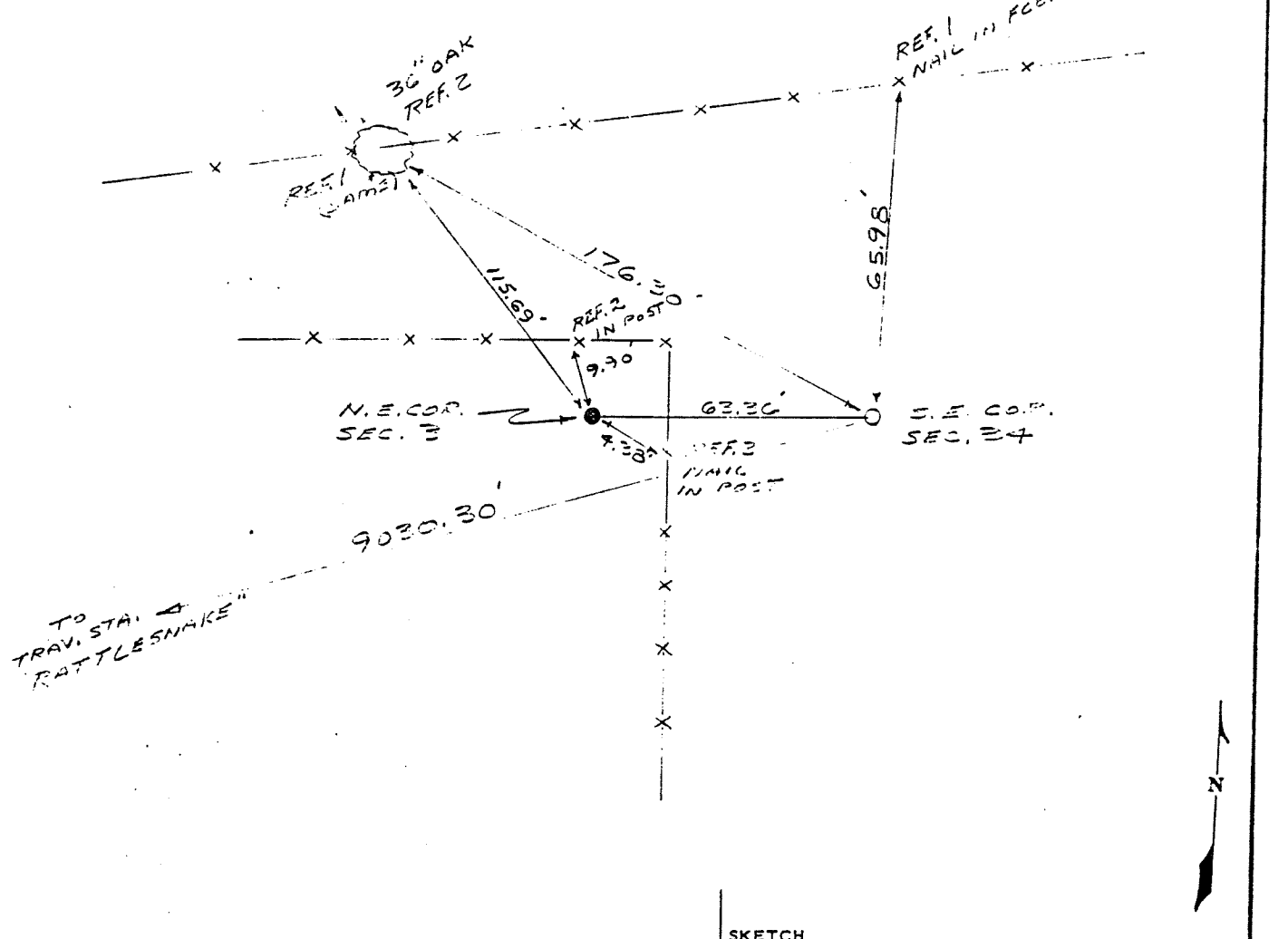
REFERENCE DISTANCES ARE HORIZONTAL TO NAIL IN TREE AND POSTS.



SKETCH