

---

# U. S. PUBLIC LAND SURVEY MONUMENT RECORD

---

## SECTION 01, T13N, R2W, TOWN OF STARK VERNON COUNTY, WISCONSIN

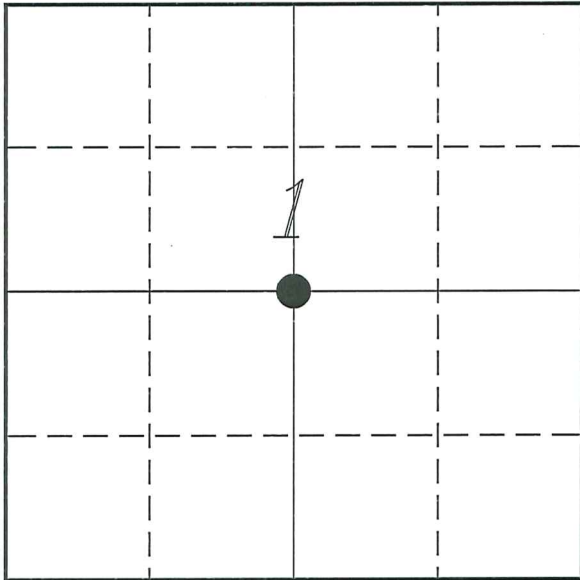

*LOCATION OF LANDMARK*

Witnesses: Laurence E Johns III  
Larry Handschy

Date: 14 August 2016

<i>VERNON COUNTY COORDINATE SYSTEM</i>	
<i>Northing</i>	<i>176632.818</i>
<i>Easting</i>	<i>788498.779</i>
<i>Datum</i>	<i>NAD 1983 (2011)</i>
<i>Elevation</i>	
<i>Datum</i>	
<i>TYPE OF LANDMARK:</i>	
<i>Existing Lunde Monument 4" Brass Capped Iron Pipe</i>	
<i>BEARINGS ARE REFERENCED TO:</i>	
<i>Vernon County Coordinates (Survey Grade)</i>	

---

*Describe or show any material discrepancy between the location of the restored corner and that of the corner previously restored or re-established.*

Wm Kowner established this corner in June 1888, during a survey in Section 1. He shows that he marked two bearing trees.

James Carroll was at this corner, in September 1985, during a survey in Section 1. He shows he set a 1" iron pipe.

F Curtis Crook was at this corner, in May 1999, during a survey in Section 1. He shows he found a 1" iron pipe.

Laurence Johns was at this corner, in August 2016, during a remonumentation project in the township. I recorded that I found a lunde monument from an unknown source.

Christian Running was at this corner, in July 2017, during a survey in Section 1. He shows he found a county monument.

---

*Describe any record evidence, monument evidence, testimonial evidence or any other material evidence you considered and whether the monument was found or restored through acceptance of an obliterated evidence location.*

No bearing trees of record were located.

During my project in 2016 for a small portion of the Town of Stark, I visited this corner and found a lunde monument had been placed in the location of Carroll's iron pipe. It appears that Carroll set the pipe based on occupation, a 3-way fence corner.

The occupation is about 24' East of the intersection of quarter lines.

The distances shown on Kowner's map seems to fit the intersection of quarter lines. But looking at overall occupation throughout the section, I feel that the current occupation appears to be based on Kowner's survey.

Kowner may have had a chaining issue when he established the center of section and distances shown on his map do not match occupation on the ground.

I feel the lunde monument which replaced Carroll's pipe marks the center of section as monumented by Kowner.

# RECORD OF DURABLE WITNESS MONUMENTS

NO	DESCRIPTION	BEARING	DISTANCE
1	Set 3/4" x 18" Iron Rod In Fence - 6' South of a 22" Maple	N 01°30'25" E	40.96'
2	Set 3/4" x 18" Iron Rod In Fence - 4' North of a 10" Maple	N 85°53'09" E	47.91'
3	Set 3/4" x 18" Iron Rod In Old Fence - 8' East of a 18" Maple	S 00°01'50" E	60.75'
4	Set 3/4" x 18" Iron Rod 4' Northwest of a 24" Hickory	S 88°22'28" W	51.83'

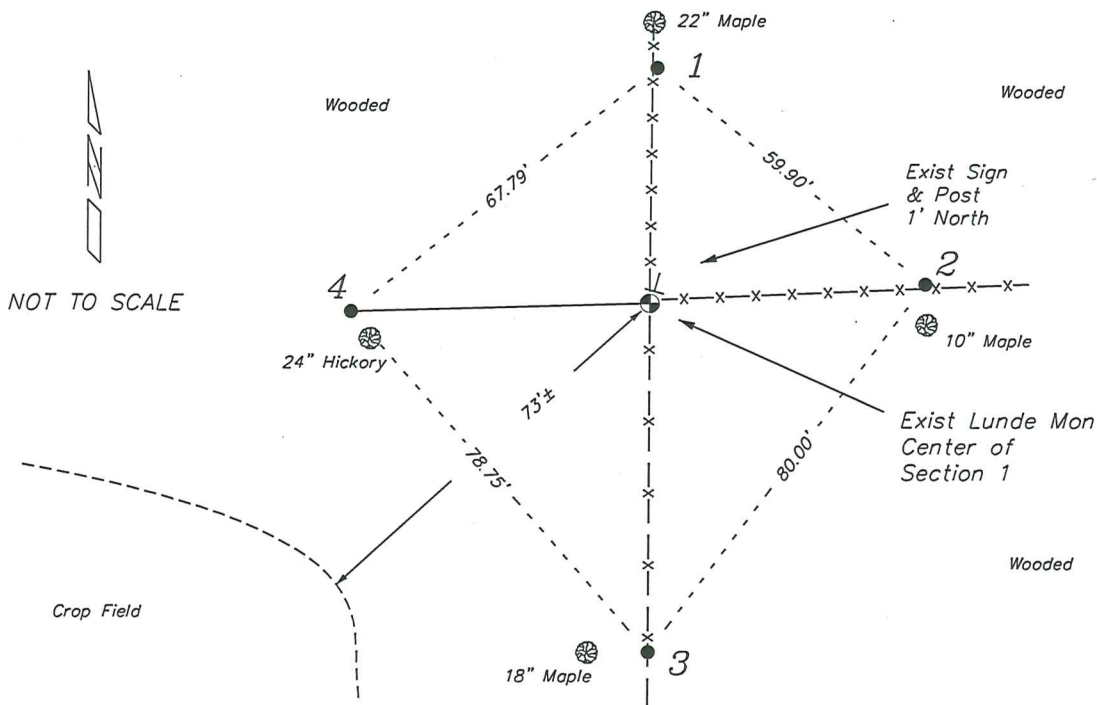

## PLAN VIEW DRAWING OF REFERENCE TIES

Map Showing Distance And Direction To Other Public Land Survey  
Corners Used For Re-Establishing The Corner

