

# VERNON COUNTY CERTIFIED U.S. PUBLIC LAND SURVEY MONUMENT RECORD

INSTRUCTIONS: THIS RECORD SHALL SHOW THE LOCATION OF THE CORNER AND SHALL INCLUDE ALL OF THE FOLLOWING ELEMENTS (A-I)

(A) IDENTIFY THE CORNER BY REFERENCE TO THE U.S. PUBLIC LAND SURVEY SYSTEM

## SE Corner Section 1, T13N, R2W

□ = CORNER MONUMENT RESTORED

WITNESSES TO CORNER LOCATION:

- 1) Curtis Crook
- 2) Chad Crook
- 3) Jim Ledman

STATE PLANE COORDINATES (WISCONSIN SOUTH ZONE)

NORTHING:

EASTING:

VERNON COUNTY COORDINATES

NORTHING: 174049.563

EASTING: 791140.219

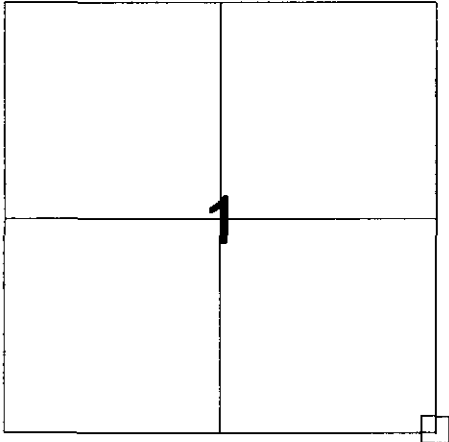

SECTION 1, TOWN 13, NORTH, RANGE 2, WEST

(B) DESCRIBE ANY RECORD EVIDENCE, MONUMENT EVIDENCE, OCCUPATIONAL EVIDENCE, TESTIMONIAL EVIDENCE OR ANY OTHER MATERIAL EVIDENCE YOU CONSIDERED, AND WHETHER THE MONUMENT WAS FOUND OR PLACED.

Wm. Knower was here in an October 1884 Survey in Section 12. In June of 1888 Knower subdivided Section 1. In December 1986 Richard Blakeslee set a 1 1/4" Iron bar at this location. I accepted the iron bar as the best available evidence and replaced with a Lunde Monument.

(C) IN THE PLAN VIEW DRAWING BELOW, PROVIDE REFERENCE TIES TO AT LEAST 4 WITNESS MONUMENTS OR, IF THE LOCATION IS WITHIN A MUNICIPALITY, TO AT LEAST 2 WITNESS MONUMENTS. (WITNESS MONUMENTS SHALL BE MADE OF CONCRETE, NATURAL STONE, IRON, OR OTHER EQUALLY DURABLE MATERIAL.) DESCRIBE WITNESS MONUMENTS.

(D) SHOW A PLAN VIEW DRAWING, DEPICTING THE RELEVANT MONUMENTS AND REFERENCE TIES, WHICH IS SUFFICIENTLY DETAILED TO ENABLE ACCURATE RELOCATION OF THE CORNER MONUMENT IF IT IS DISTURBED.

Woods surround entire corner area

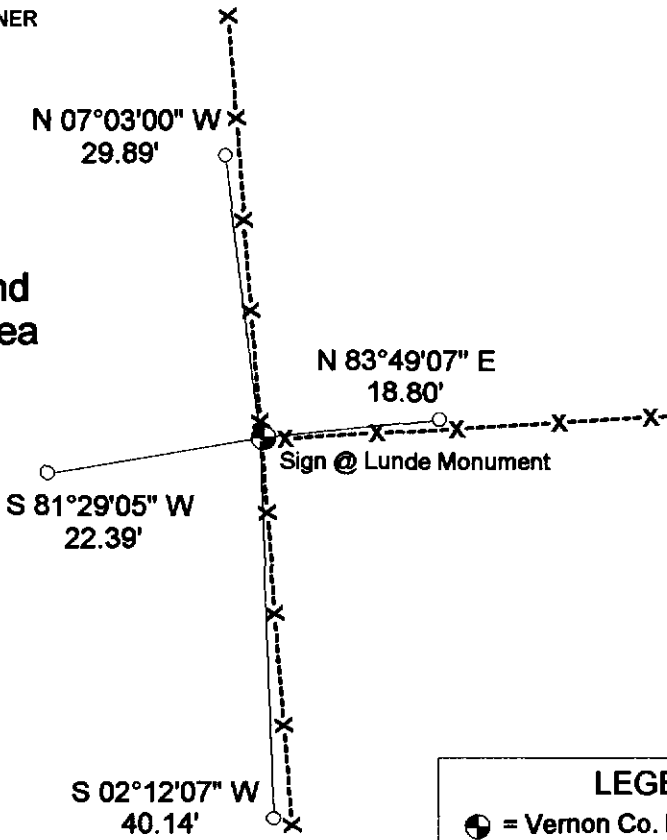

**LEGEND**

● = Vernon Co. Monument set

Ties are shown to 3/4" X 24" Iron Bars, weighing 1.5 lbs./ft.



# VERNON COUNTY

## Government Land Corner Certificate

TYPE OF MONUMENT: 1 1/2 x .30" Re-Bar Set ELEVATION — M.S.L. DATUM: \_\_\_\_\_  
 STATE PLANE COORDINATES: N \_\_\_\_\_ THETA ANGLE: \_\_\_\_\_  
 Wis. South Zone E \_\_\_\_\_ FIELD BOOK: \_\_\_\_\_ PAGE \_\_\_\_\_

### Basis for Monument Location

(Use reverse side if necessary.  
 Show info such as: History of corner, with reference to Vol. and page,  
 dates, surveyor; exact description of monument found; if location  
 computed, by taped or EDM traverse; landowner remarks, witnesses,  
 etc.)

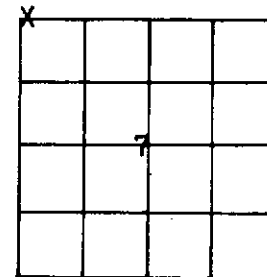

LOCATION  
 (Indicated by 'X')

Researched County Survey records pages 377 done in 1891 and page 191 work done in Section 6 in 1882. This corner was used at those times to establish the 1/8 corners East and South of this corner. We could not find any of the recorded B.T.s or there stumps. At the occupied position of this corner there is a very old fence intersection which has been maintained in the same place for many years. We ran an E.D.M. and 1" theodolite traverse of the occupied fence corners East and South and found that they fit well with this corners occupied position. I accepted the fence corner as the best evidence of the corners original position. I could find no evidence of any of the original B.T.s.

CITY, VILLAGE or TOWN Union  
 SECTION 7  
 TOWN 13N  
 RANGE 1W  
 DRAFTED BY R. Blakeslee  
 FIELD CREW Blakeslee and Nachtigal

### TIE SKETCH

(Show at least four ties. Also, fence lines, & of roads, and any other helpful factors and features.)

NOTE: ALL TREES BLAZED WITH MEASUREMENTS  
 MADE TO 10" SPIKE.

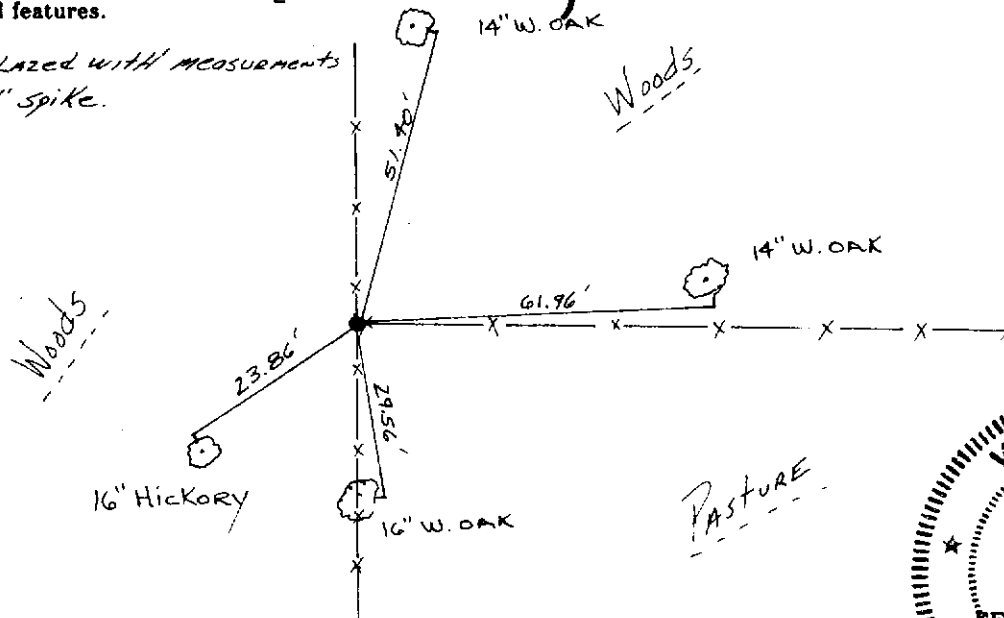

CORNER MAINTENANCE INFO

SEAL:

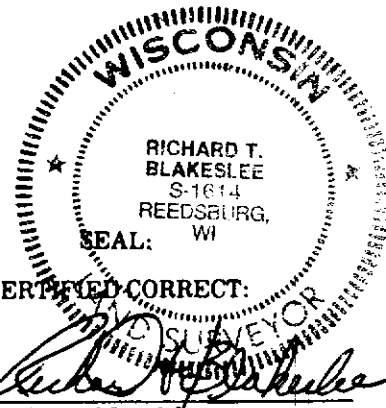
CERTIFIED CORRECT:

Registered Land Surveyor

DATE: 12-2-86

4

For Co. Surveyor Filing Use →

CORNER NO. \_\_\_\_\_

Section Summary and Index

Section 7 - Town 13N - Range 1W

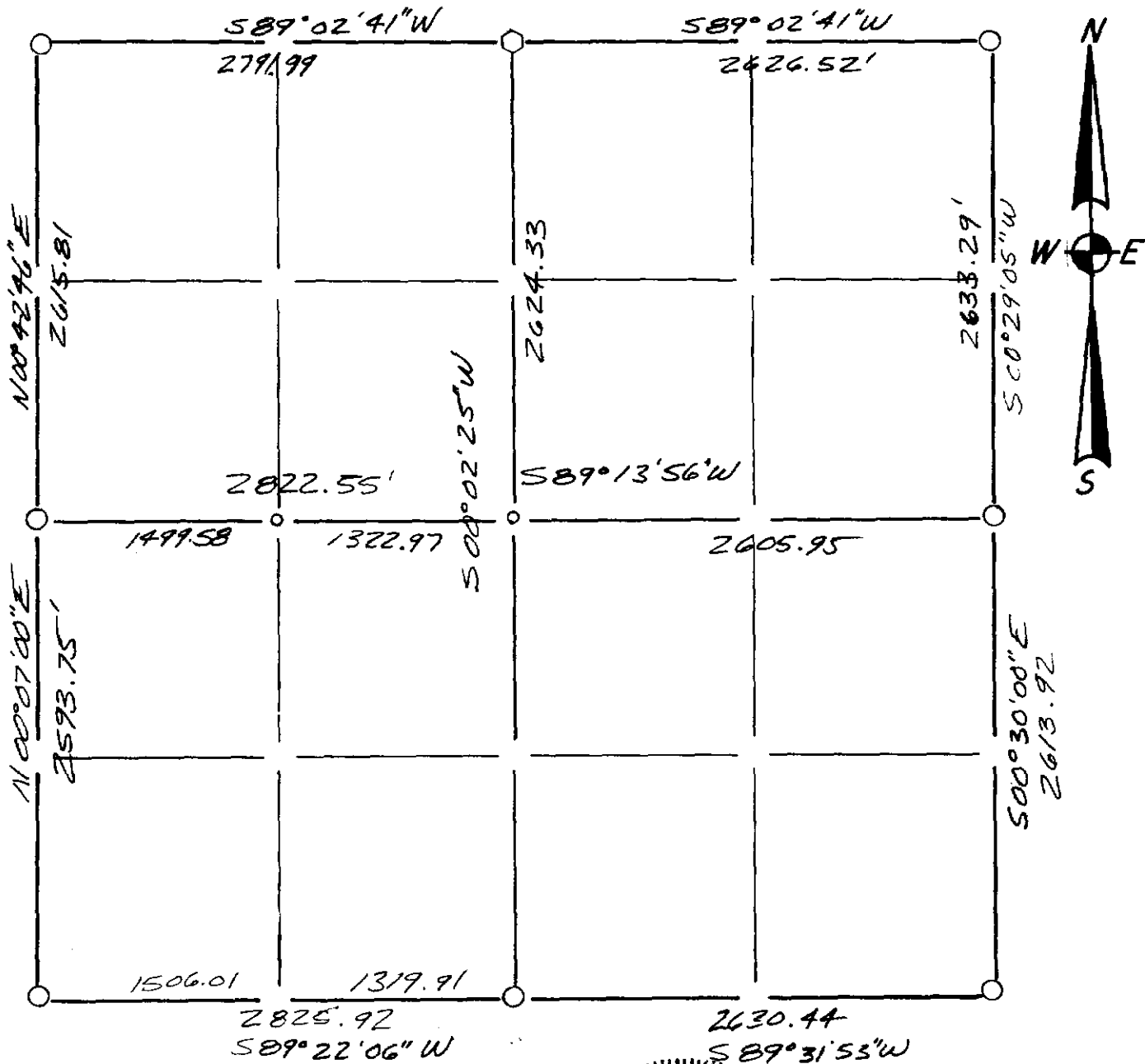

**LEGEND**

- - Harrison cast iron monument.
- - Stone or concrete monument.
- - Other 2"x30" IRON Pipe Set
- ◊ - 1/2"x30" IRON Pipe Set
- - 3/4"x24" Re-BAR Set

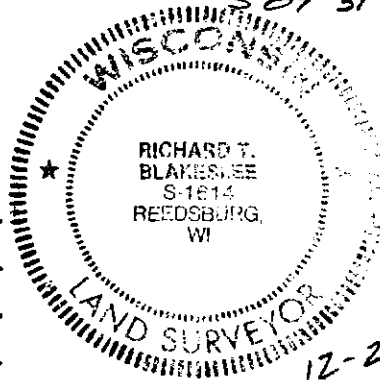

Notes:

SURVEY SUMMARY ON BACK!

Summary for Pp. 2-9

12-2-86  
 Richard T. Blakeslee

