

U. S. PUBLIC LAND SURVEY MONUMENT RECORD

SECTION 36, T13N, R1W, TOWN OF UNION
VERNON COUNTY, WISCONSIN

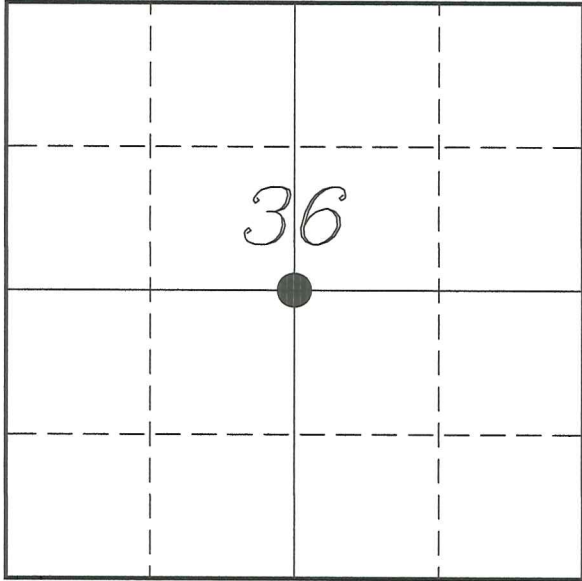

LOCATION OF LANDMARK

VERNON COUNTY COORDINATE SYSTEM	
Northing	150952.880
Easting	820640.251
Datum	NAD 1983 (2011)
Elevation	
Datum	
TYPE OF LANDMARK:	
Existing 1" Iron Pipe	
BEARINGS ARE REFERENCED TO:	
Vernon County Coordinates (Survey Grade)	

Witnesses: Laurence E Johns III
Al Hoff

Eagle Ridge Surveying
PO Box 213
Wilton, Wisconsin

Date: 12 May 2018

Describe any record evidence, monument evidence, testimonial evidence or any other material evidence you considered and whether the monument was found or restored through acceptance of an obliterated evidence location.

No bearing trees of record were located.

Found a 1" iron pipe approximately 2 feet East of a 2-way fence corner, as called out for in Carroll's survey.

Even though distances to the West and East differ from Knower's survey by about 31 feet, I still feel this fence corner represents the corner established by him. My belief is the distance error represents a miscount of pins during his survey.

This monument is 2' South and 35' East of the true center.

Describe or show any material discrepancy between the location of the restored corner and that of the corner previously restored or re-established.

Wm Knower was at this corner, in May 1886, during a survey in Section 36. He shows he set a stone at this corner.

Patrick Carroll was at this corner, in July 2001, during a survey in Section 36. He shows he set a 1" iron pipe based on a survey by Goebel of Holvesrud Consulting.

Patrick Carroll was at this corner, in December 2007, during a survey in Section 36. He shows he found a 1" iron pipe.

RECORD OF DURABLE WITNESS MONUMENTS

NO	DESCRIPTION	BEARING	DISTANCE
1	Set 3/4" x 18" Iron Rod In Fence Line	S 88°59'52" W	62.67'
2	Set 3/4" x 18" Iron Rod In Crop Field - Down 15"	N 10°35'20" W	21.23'
3	Set 3/4" x 18" Iron Rod West Side of Power Pole 3J36W14	N 72°28'42" E	178.16'
4	Set 3/4" x 18" Iron Rod In Fence Line	S 02°09'08" W	56.77'

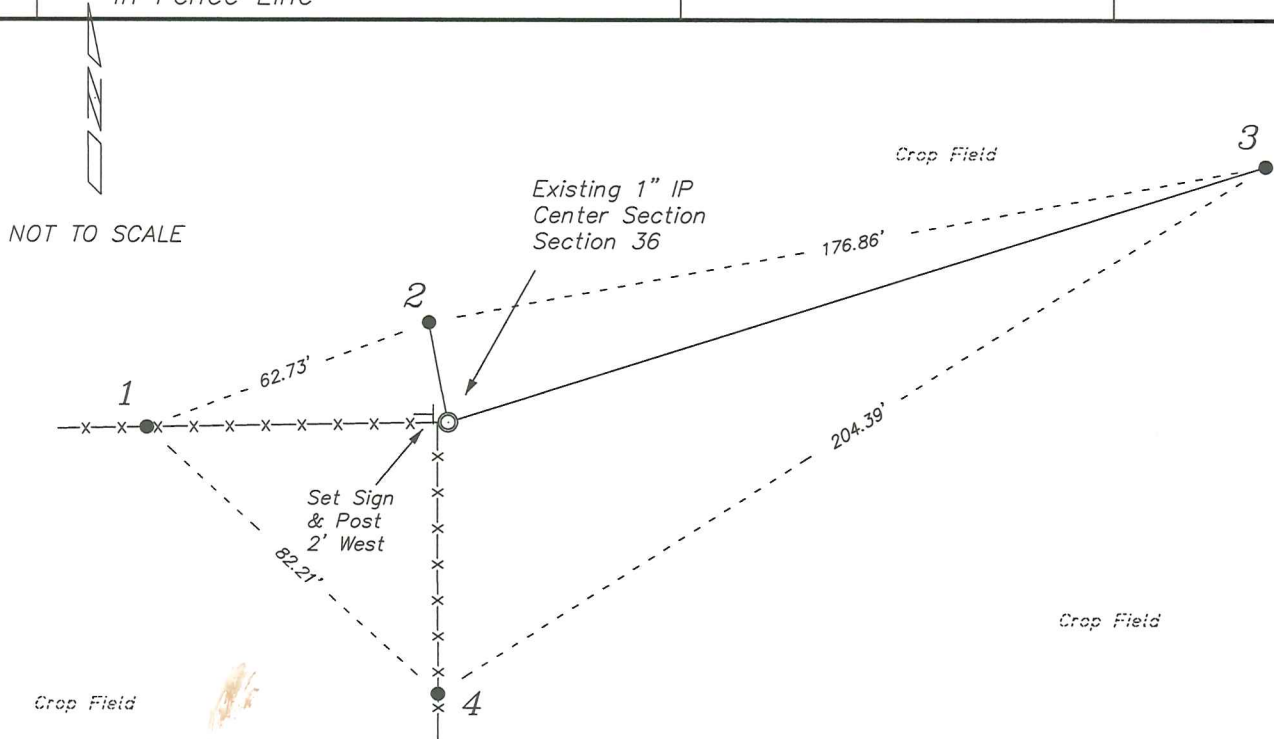

PLAN VIEW DRAWING OF REFERENCE TIES

Map Showing Distance And Direction To Other Public Land Survey
Corners Used For Re-Establishing The Corner

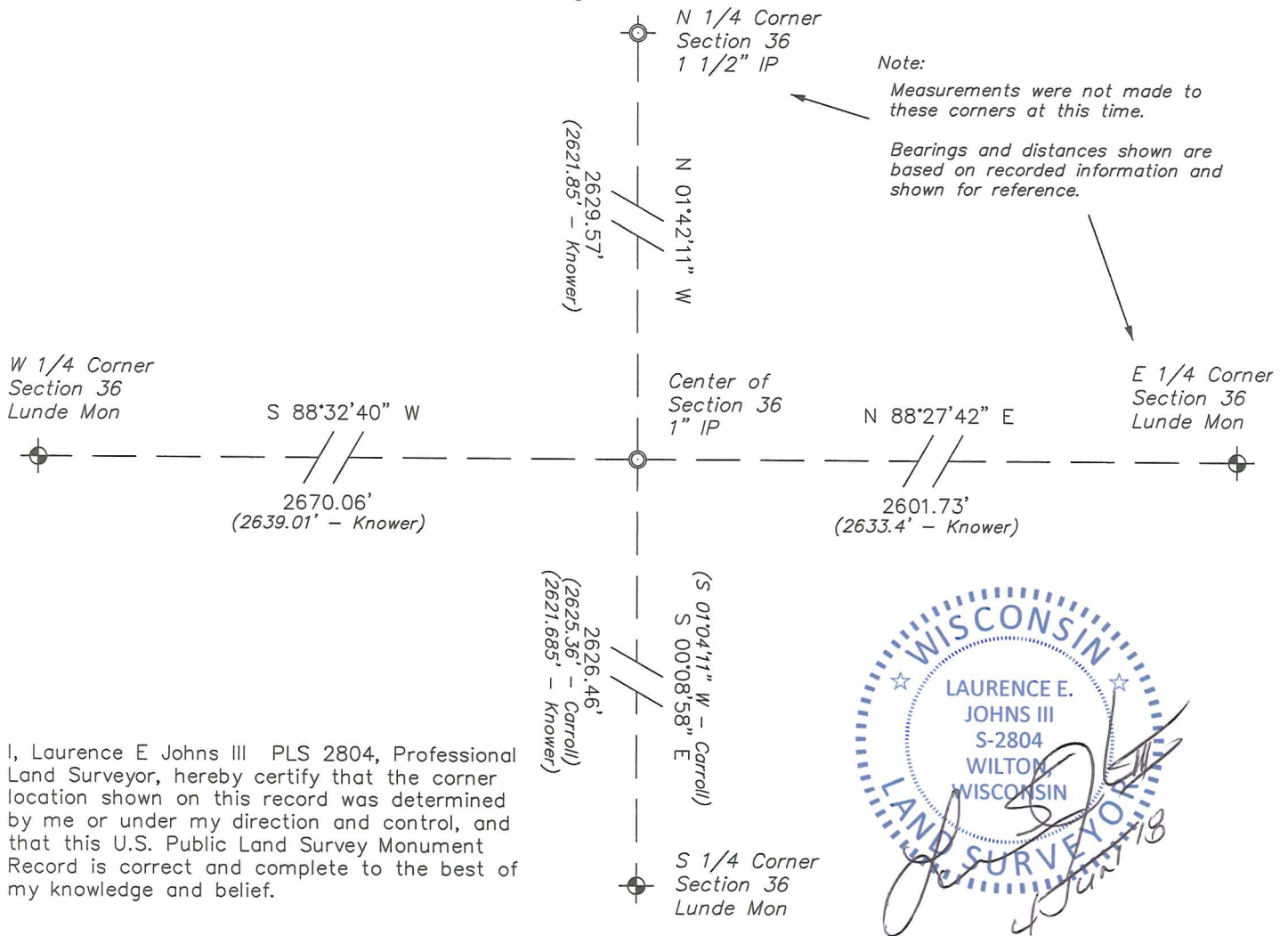

I, Laurence E Johns III PLS 2804, Professional Land Surveyor, hereby certify that the corner location shown on this record was determined by me or under my direction and control, and that this U.S. Public Land Survey Monument Record is correct and complete to the best of my knowledge and belief.

