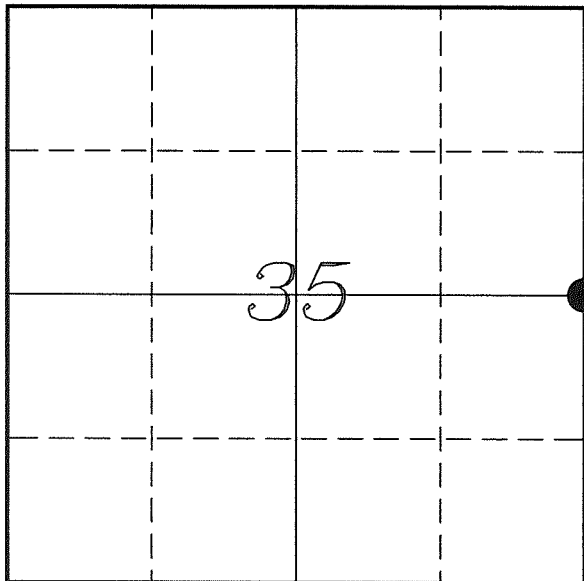

U. S. PUBLIC LAND SURVEY MONUMENT RECORD

**SECTION 35, T13N, R1W, TOWN OF UNION
VERNON COUNTY, WISCONSIN**

LOCATION OF LANDMARK

Witnesses: Al Hoff

Date: 15 May 2018

VERNON COUNTY COORDINATE SYSTEM	
Northing	150885.057
Easting	817971.051
Datum	NAD 1983 (2011)
Elevation	
Datum	
TYPE OF LANDMARK:	
Set Lunde Monument 4" Brass Capped Iron Pipe	
BEARINGS ARE REFERENCED TO:	
Vernon County Coordinates (Survey Grade)	

Eagle Ridge Surveying
PO Box 213
Wilton, Wisconsin

Describe any record evidence, monument evidence, testimonial evidence or any other material evidence you considered and whether the monument was found or restored through acceptance of an obliterated evidence location.

No bearing trees of record were located.

I found no record of this corner being visited since Knower in 1886.

I found a 2-way fence corner that matched Knower's survey very well.

The fence corner is about 9.5' East and about 1' South of the mid-point between section corners.

I feel the fence corner represents Knower's survey and since he found the original government corner, I believe that the current occupation represents the original government corner.

I set a Lunde Monument on the East side of the fence corner.

Describe or show any material discrepancy between the location of the restored corner and that of the corner previously restored or re-established.

Alfred L Brown established this corner in January 1846.

Wm Knower was at this corner, in August 1886, during a survey in Section 35 and in May 1886, during a survey in Section 36. He shows he found the government corner and marked 2 new bearing trees.

RECORD OF DURABLE WITNESS MONUMENTS

NO	DESCRIPTION	BEARING	DISTANCE
1	Set 3/4" x 18" Iron Rod In Fence Line	N 00°37'19" W	85.95'
2	Set 3/4" x 18" Iron Rod 1' South of a 5' Stump	N 59°30'45" E	80.98'
3	Set 3/4" x 18" Iron Rod 3' North of a 12" Oak	S 12°03'06" E	57.72'
4	Set 3/4" x 18" Iron Rod In Fence - 1' South of a Dead 12" Maple	S 88°32'09" W	50.13'

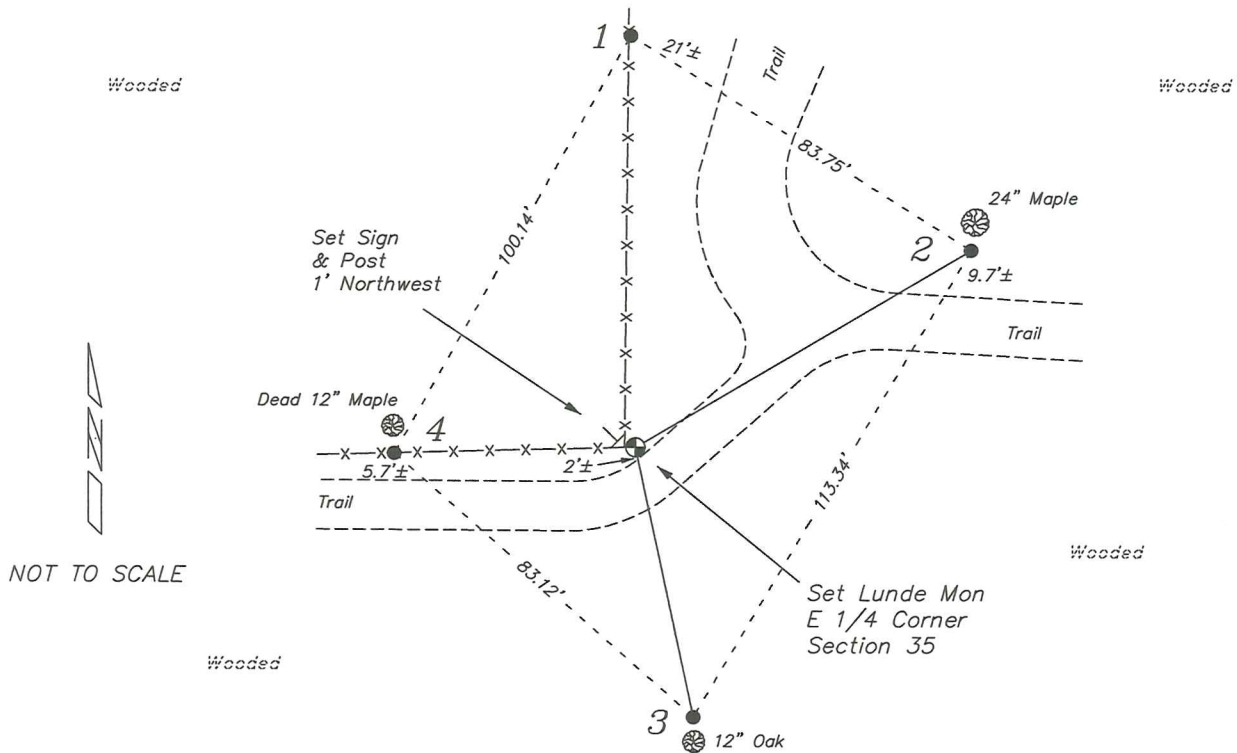

PLAN VIEW DRAWING OF REFERENCE TIES

Map Showing Distance And Direction To Other Public Land Survey Corners Used For Re-Establishing The Corner

Note:
Measurements were not made to this corner at this time.

Bearings and distances shown are based on recorded information and shown for reference.

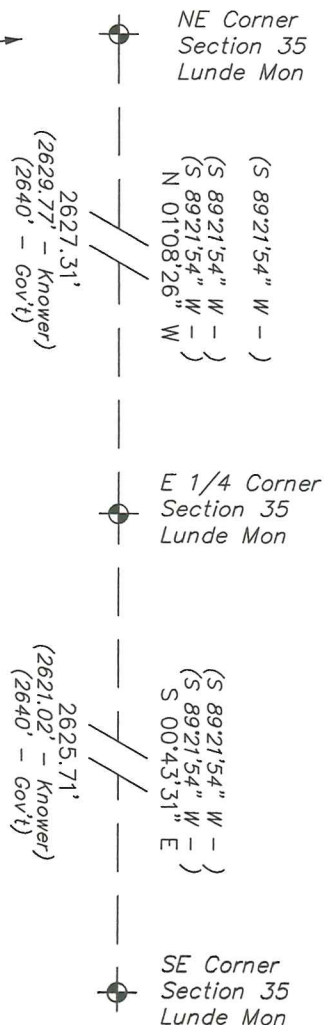

I, Laurence E Johns III PLS 2804, Professional Land Surveyor, hereby certify that the corner location shown on this record was determined by me or under my direction and control, and that this U.S. Public Land Survey Monument Record is correct and complete to the best of my knowledge and belief.