

U. S. PUBLIC LAND SURVEY MONUMENT RECORD

**SECTION 33, T13N, R1W, TOWN OF UNION
VERNON COUNTY, WISCONSIN**

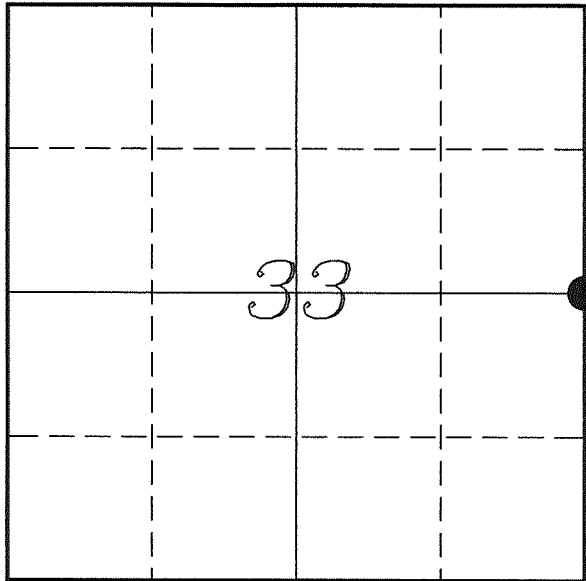

LOCATION OF LANDMARK

VERNON COUNTY COORDINATE SYSTEM	
Northing	150739.911
Easting	807434.658
Datum	NAD 1983 (2011)
Elevation	
Datum	
TYPE OF LANDMARK: Set Lunde Monument 4" Brass Capped Iron Pipe	
BEARINGS ARE REFERENCED TO: Vernon County Coordinates (Survey Grade)	

Witnesses: Laurence E Johns III
Al Hoff

Eagle Ridge Surveying
PO Box 213
Wilton, Wisconsin

Date: 10 May 2018

Describe any record evidence, monument evidence, testimonial evidence or any other material evidence you considered and whether the monument was found or restored through acceptance of an obliterated evidence location.

Found the 2" iron pipe set by Blakeslee at the fence corner shown on his tie sheet, verified by his bearing trees.

Blakeslee stated that he believed the fence corner to be the occupation representing this corner.

His monument is 5.43' West and 7.68' South of the mid-point between section corners. As compared to Knower, it is about 1' difference in distance to the North and about 12' to the South.

In my opinion, as stated by Blakeslee, I feel the occupation matched Knower's survey in which he found the government corner.

I accepted the 2" iron pipe as the best available evidence of the original government corner and replaced it with a Lunde Monument.

Describe or show any material discrepancy between the location of the restored corner and that of the corner previously restored or re-established.

Alfred L Brown established this corner in January 1846.

Wm Knower was at this corner, in October 1882, during a survey in Section 33. He shows he found the government corner.

Wm Knower was at this corner again, in February 1890, during a survey in Section 34. He again shows he found the government corner.

Richard Blakeslee was at this corner, in December 2000, during a survey in Section 33. He shows he set a 2" iron pipe. He prepared a tie sheet.

Richard Blakeslee was at this corner again, in October 2002, during a survey in Section 33. He shows he used his 2" iron pipe.

RECORD OF DURABLE WITNESS MONUMENTS

NO	DESCRIPTION	BEARING	DISTANCE
1	Set 3/4" x 18" Iron Rod 2' West of a 10" Maple	N 00°46'19" E	55.53'
2	Set 3/4" x 18" Iron Rod In Fence - 6' North of a 6" Cherry	N 88°43'47" E	41.10'
3	Set 3/4" x 18" Iron Rod In Fence - 3' North of a 18" Oak	S 01°07'50" E	132.14'
4	Set 3/4" x 18" Iron Rod In Fence - 2' West of a 4" Maple	S 88°58'23" W	73.92'

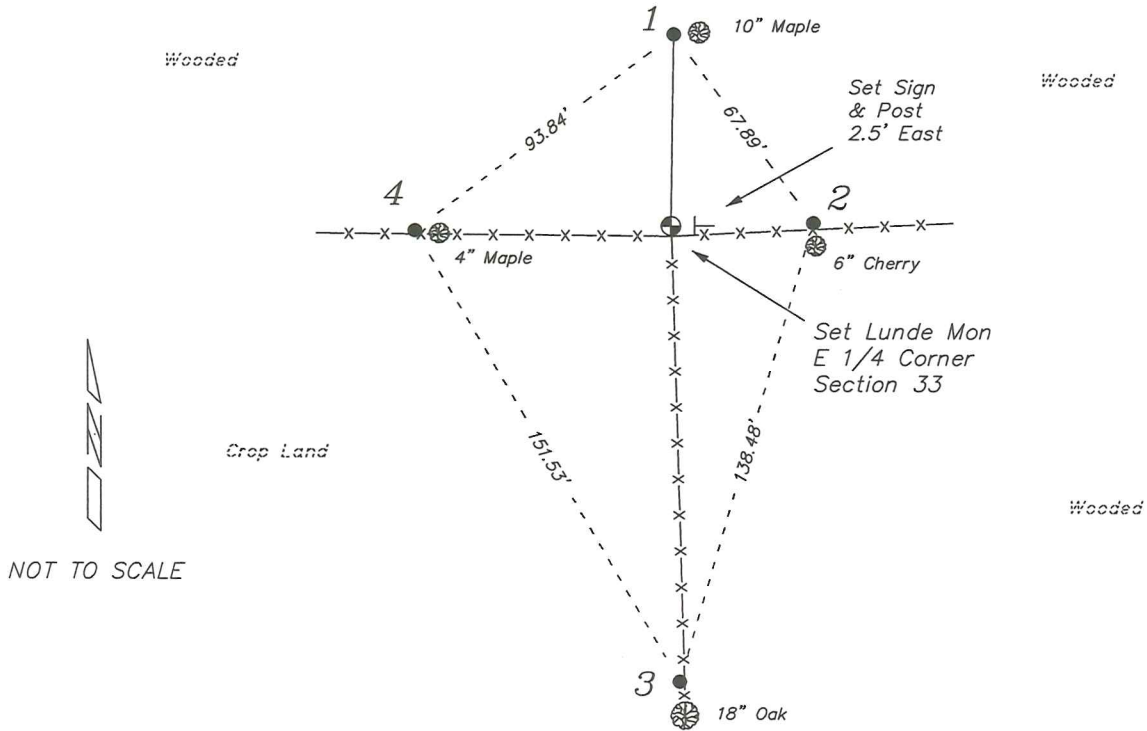

PLAN VIEW DRAWING OF REFERENCE TIES

Map Showing Distance And Direction To Other Public Land Survey Corners Used For Re-Establishing The Corner

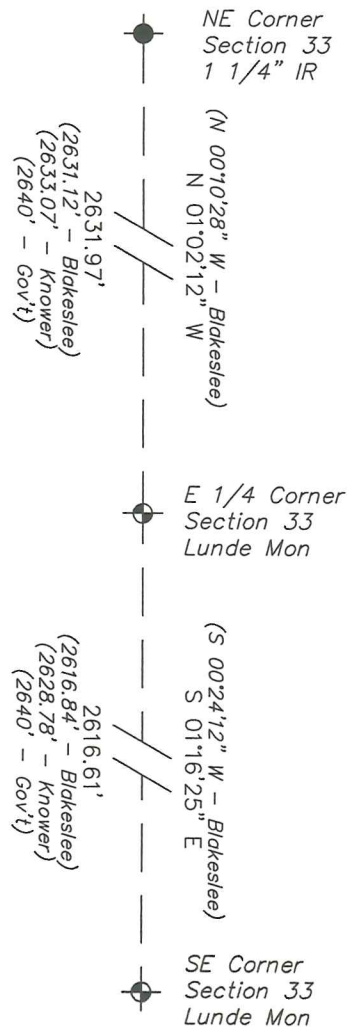

I, Laurence E Johns III PLS 2804, Professional Land Surveyor, hereby certify that the corner location shown on this record was determined by me or under my direction and control, and that this U.S. Public Land Survey Monument Record is correct and complete to the best of my knowledge and belief.

Government Land Corner Certificate

TYPE OF MONUMENT: 2" x 30" IRON PIPE SET ELEVATION - M.S.L. DATUM:
STATE PLANE COORDINATES: N THETA ANGLE:
Wis. South Zone E FIELD BOOK: PAGE

Basis for Monument Location

Use reverse side if necessary. Show info such as: History of corner, with reference to Vol. and page, dates, surveyor; exact description of monument found; if location computed, by taped or EDM traverse; landowner remarks, witnesses, etc.

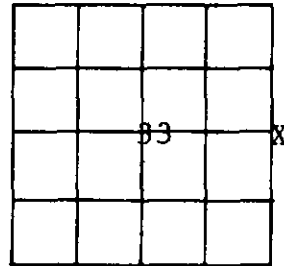

Researched Gov't Notes and all Vernon County Survey Records. County Surveyor Wm. Knower subdivided section 33 in 1882 as recorded in entry No. 231 of Vernon County Survey Records. At that time the original Gov't corner was still there and he made 2 new bearing trees. We looked for but was unable to recover any evidence of the bearing trees. After traversing to other occupied corners in this area we determined the most likely spot of the original corner is the occupied fence corner. We monumented that position.

LOCATION (Indicated by 'X')
CITY, VILLAGE or TOWN Union
SECTION 33
TOWN T13N
RANGE R1W
DRAFTED BY Richard Blakeslee
FIELD CREW Blakeslee & Murphy

TIE SKETCH

Show at least four ties. Also, fence lines, Q of roads, and any other helpful factors and features.

TIES MADE TO 10" SAKO SET INTO SIDE OF TREE

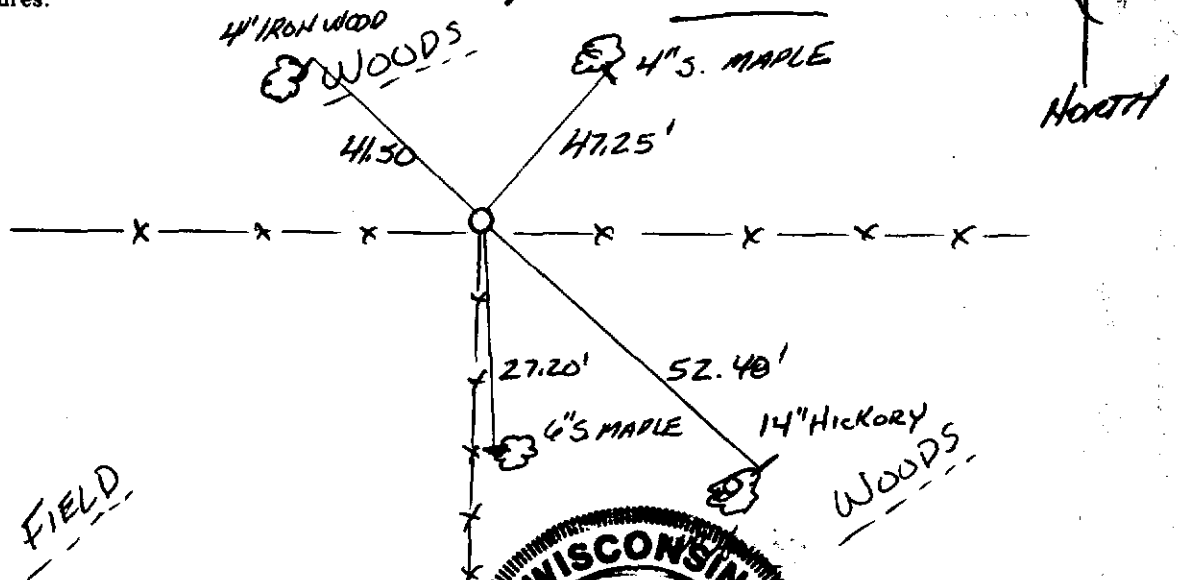
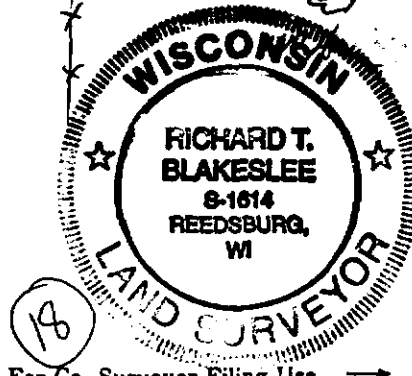

Table with 3 columns and 6 rows for corner maintenance info and seal.



SEAL: CERTIFIED CORRECT:
Richard T. Blakeslee
Registered Land Surveyor
DATE: 12/05/00
CORNER NO.

Section Summary and Index

DEC 12 2000
 33 - 13 - 1W
 Section Town Range

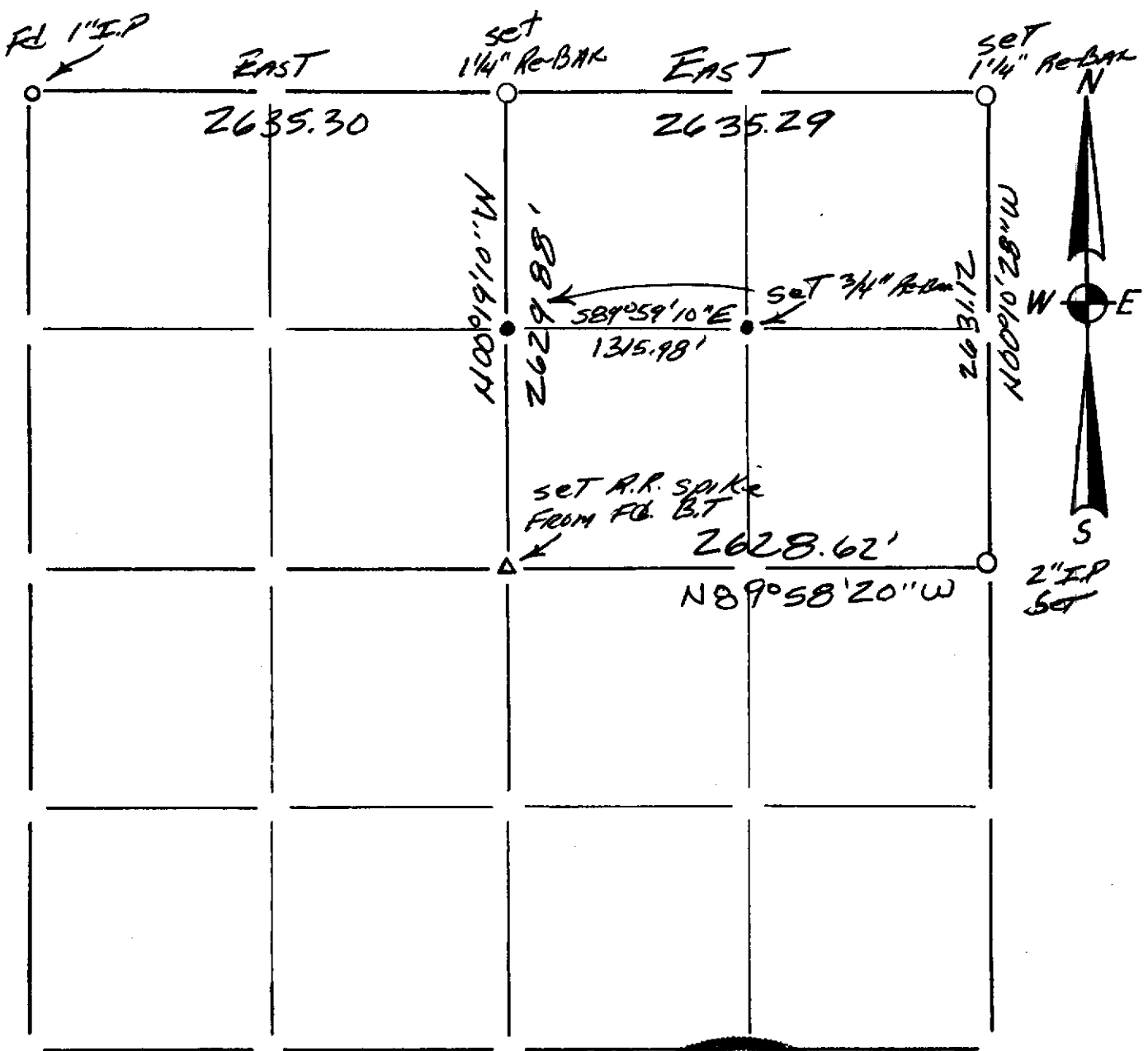

LEGEND

- ⊙ - Harrison cast iron monument.
- - Stone or concrete monument.
- - Other _____
- _____
- _____
- _____

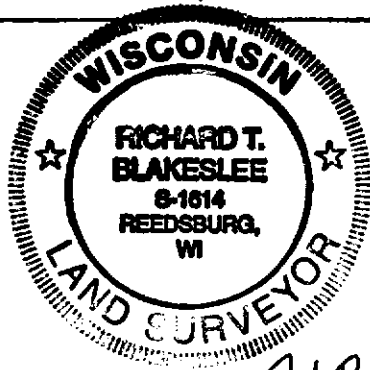

Summary for Pgs. 16A-18
 R.T. Blakeslee
 12/05/00