

U. S. PUBLIC LAND SURVEY MONUMENT RECORD

SECTION 01, T13N, R1W, TOWN OF UNION
VERNON COUNTY, WISCONSIN

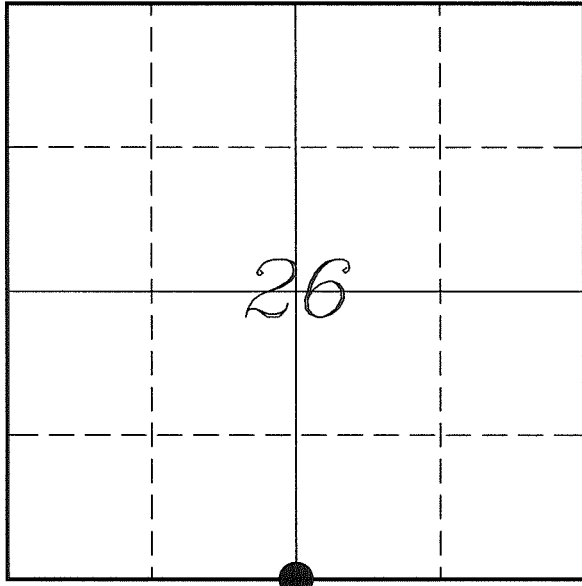

LOCATION OF LANDMARK

Witnesses: Al Hoff

Date: 23 July 2018

VERNON COUNTY COORDINATE SYSTEM	
Northing	153490.317
Easting	815289.015
Datum	NAD 1983 (2011)
Elevation	
Datum	
TYPE OF LANDMARK:	
Set Lunde Monument 4" Brass Capped Iron Pipe	
BEARINGS ARE REFERENCED TO:	
Vernon County Coordinates (Survey Grade)	

Eagle Ridge Surveying
PO Box 213
Wilton, Wisconsin

Describe any record evidence, monument evidence, testimonial evidence or any other material evidence you considered and whether the monument was found or restored through acceptance of an obliterated evidence location.

No bearing trees of record were located.

I found no record of this corner being used since Knower in 1886.

I found a 4-way fence corner that is located 2.5' North and 3.5' East of the midpoint between section corners.

I found no evidence that contradicted this location and set a Lunde Monument on the Southeast side of the fence corner.

Describe or show any material discrepancy between the location of the restored corner and that of the corner previously restored or re-established.

Alfred L Brown established this corner in January 1846.

Wm Knower was at this corner, in August 1886, during surveys in Sections 26 & 35. He shows he found the government corner.

RECORD OF DURABLE WITNESS MONUMENTS

NO	DESCRIPTION	BEARING	DISTANCE
1	Set 3/4" x 18" Iron Rod 6' East of a 18" Hickory	S 64°13'21" W	32.80'
2	Set 3/4" x 18" Iron Rod In Fence - 4' South of a 6" Maple	N 02°24'00" W	52.01'
3	Set 3/4" x 18" Iron Rod At Edge of Field	N 33°02'06" E	61.04'
4	Set 3/4" x 18" Iron Rod At Edge of Field	N 72°48'54" E	101.17'

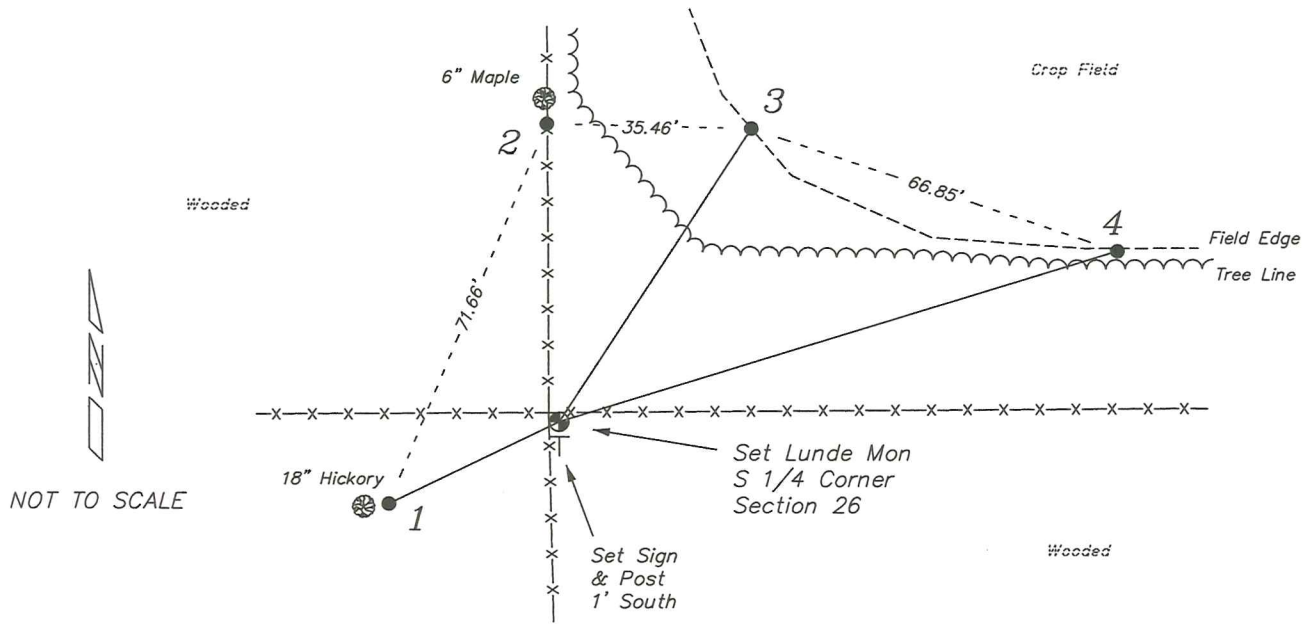

PLAN VIEW DRAWING OF REFERENCE TIES

Map Showing Distance And Direction To Other Public Land Survey Corners Used For Re-Establishing The Corner

Note:

Measurements were not made to this corner at this time.

Bearings and distances shown are based on recorded information and shown for reference.

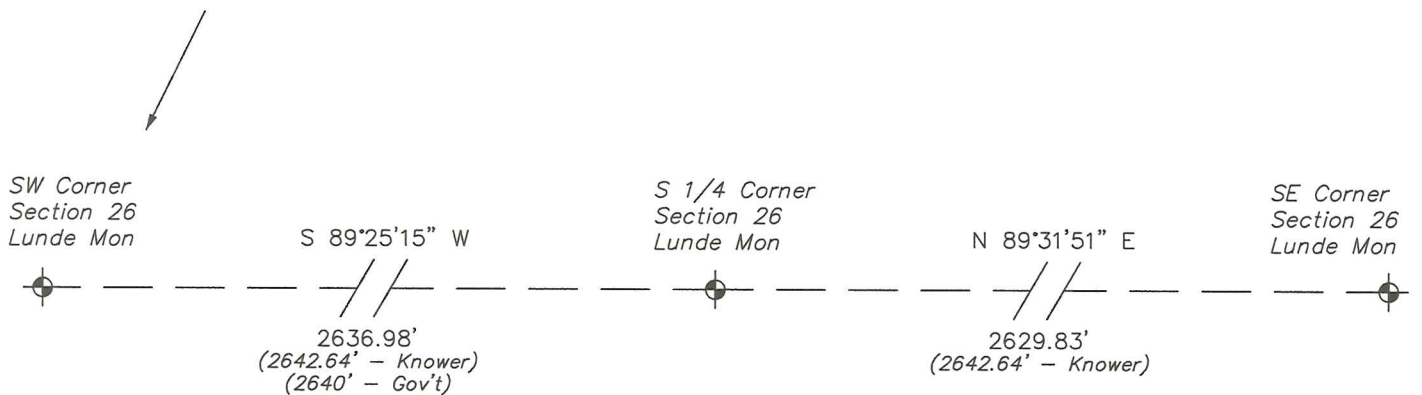

I, Laurence E Johns III PLS 2804, Professional Land Surveyor, hereby certify that the corner location shown on this record was determined by me or under my direction and control, and that this U.S. Public Land Survey Monument Record is correct and complete to the best of my knowledge and belief.

