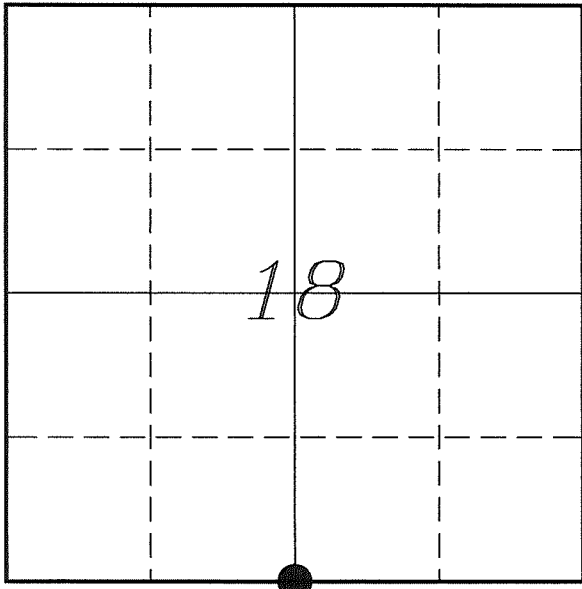

U. S. PUBLIC LAND SURVEY MONUMENT RECORD

**SECTION 18, T13N, R1W, TOWN OF UNION
VERNON COUNTY, WISCONSIN**

LOCATION OF LANDMARK

Witnesses: Al Hoff

Date: 1 June 2018

VERNON COUNTY COORDINATE SYSTEM	
Northing	163647.196
Easting	794062.188
Datum	NAD 1983 (2011)
Elevation	
Datum	
TYPE OF LANDMARK:	
Set Lunde Monument 4" Brass Capped Iron Pipe	
BEARINGS ARE REFERENCED TO:	
Vernon County Coordinates (Survey Grade)	

Eagle Ridge Surveying
PO Box 213
Wilton, Wisconsin

Describe any record evidence, monument evidence, testimonial evidence or any other material evidence you considered and whether the monument was found or restored through acceptance of an obliterated evidence location.

No bearing trees of record were located.

Found the 1" iron pipe shown on several earlier surveys.

Found no record of the origin of the iron pipe, but would expect it was by Cornell. It was of a type that he used during that time. This pipe was about 2.6' South of the straight line between section corners.

I found no evidence to dispute the location of the pipe.

I accepted the location of the iron pipe as the best available evidence of the original government corner and replaced it with a Lunde Monument.

Describe or show any material discrepancy between the location of the restored corner and that of the corner previously restored or re-established.

Alfred L Brown established this corner in January 1846.

Egbert Wyman was at this corner, in November 1877, during a survey in Section 18. He shows he found the government corner.

C M Sterling was at this corner, in June 1893, during a survey in Section 18. He shows he found the government corner as well.

Terry Cornell was at this corner, in April 1996, during a survey in Sections 18 & 19. He shows he found a 1" iron pipe.

Curtis Cummer was at this corner, from August 2001 thru March 2014, during surveys in Section 18. He shows that he found a 1" iron pipe.

Patrick Carroll was at this corner, in June 2011, during a survey in Section 19. He shows he found a 1 1/4" iron pipe.

RECORD OF DURABLE WITNESS MONUMENTS

NO	DESCRIPTION	BEARING	DISTANCE
1	Set 3/4" x 18" Iron Rod 6' South of a 10" Apple	N 18°42'31" W	69.77'
2	Set 3/4" x 18" Iron Rod 6' South of a 8" Apple	N 86°35'09" E	121.58'
3	Set 3/4" x 18" Iron Rod 3' East of a 10" Maple	S 15°15'38" W	48.89'
4	Set 3/4" x 18" Iron Rod 2' South of 12" Maple	N 69°02'28" W	63.35'

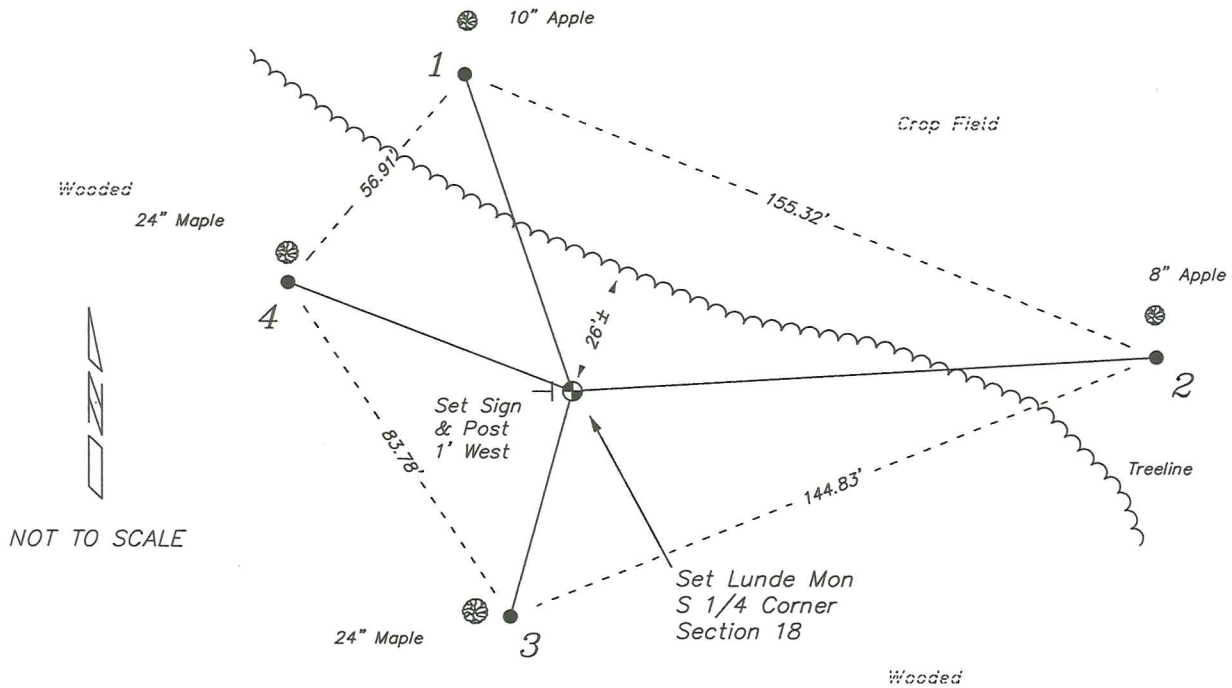

PLAN VIEW DRAWING OF REFERENCE TIES

Map Showing Distance And Direction To Other Public Land Survey Corners Used For Re-Establishing The Corner

Note:

Measurements were not made to this corner at this time.

Bearings and distances shown are based on recorded information and shown for reference.

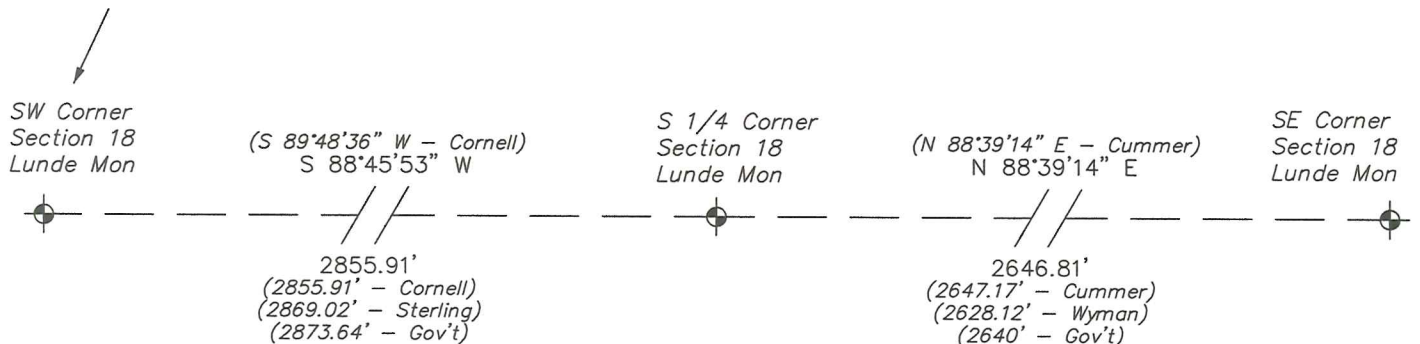

I, Laurence E Johns III PLS 2804, Professional Land Surveyor, hereby certify that the corner location shown on this record was determined by me or under my direction and control, and that this U.S. Public Land Survey Monument Record is correct and complete to the best of my knowledge and belief.

