

U. S. PUBLIC LAND SURVEY MONUMENT RECORD

SECTION 17, T13N, R1W, TOWN OF UNION
VERNON COUNTY, WISCONSIN

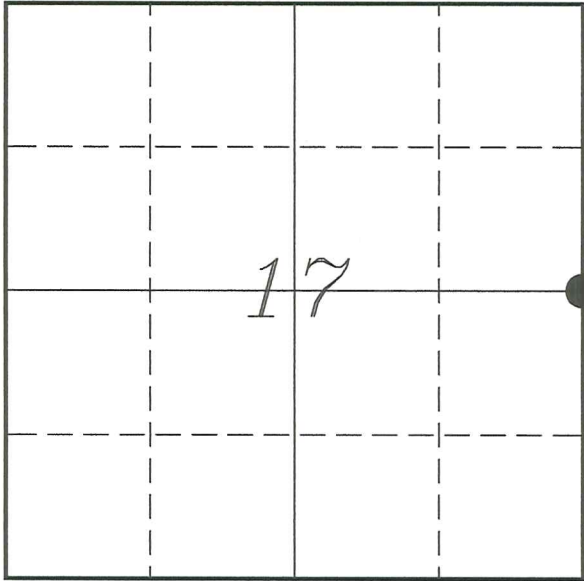

LOCATION OF LANDMARK

VERNON COUNTY COORDINATE SYSTEM	
Northing	166457.859
Easting	801939.588
Datum	NAD 1983 (2011)
Elevation	
Datum	
TYPE OF LANDMARK:	
Existing 1" Axle	
BEARINGS ARE REFERENCED TO:	
Vernon County Coordinates (Survey Grade)	

Witnesses: Laurence E Johns III
Al Hoff

Eagle Ridge Surveying
PO Box 213
Wilton, Wisconsin

Date: 10 April 2018

Describe any record evidence, monument evidence, testimonial evidence or any other material evidence you considered and whether the monument was found or restored through acceptance of an obliterated evidence location.

No bearing trees of record were located.

Found a 1" axle at the center of Twin Valley Road and in line with fences to the East and West.

This axle is located 2.8' East and 0.3' South of the mid-point between section corners.

I found no record of the origin of the axle, but P Carroll performed a survey in the SW1/4 of the NW1/4 of Section 17 and may have set this corner during that survey. There have been records of axles being set by him.

Wyman found the government corner at this location and ran a line to the West. The current fence may represent that line. Distances also match very well with government distances.

I accepted the axle as the best available evidence of the original government corner since it is buried in a roadway, I did not replace it with a Lunde Monument.

Describe or show any material discrepancy between the location of the restored corner and that of the corner previously restored or re-established.

Alfred L Brown established this corner in January 1846.

Egbert Wyman was at this corner, in November 1877, during a survey in Section 17. He shows this corner as the government corner.

Wm Knower was at this corner, in May 1882, during a survey in Section 16. He shows this corner as the government corner.

RECORD OF DURABLE WITNESS MONUMENTS

NO	DESCRIPTION	BEARING	DISTANCE
1	Set 3/4" x 18" Iron Rod On East Edge of Gravel Road	N 06°37'18" E	50.46'
2	Set 3/4" x 18" Iron Rod In Fence - 2' North of a 30" Maple	S 89°43'15" E	64.03'
3	Set 3/4" x 18" Iron Rod In Fence Line	S 17°24'03" E	86.63'
4	Set 3/4" x 18" Iron Rod In Fence - 4' East of a 24" Maple	S 88°41'06" W	140.75'

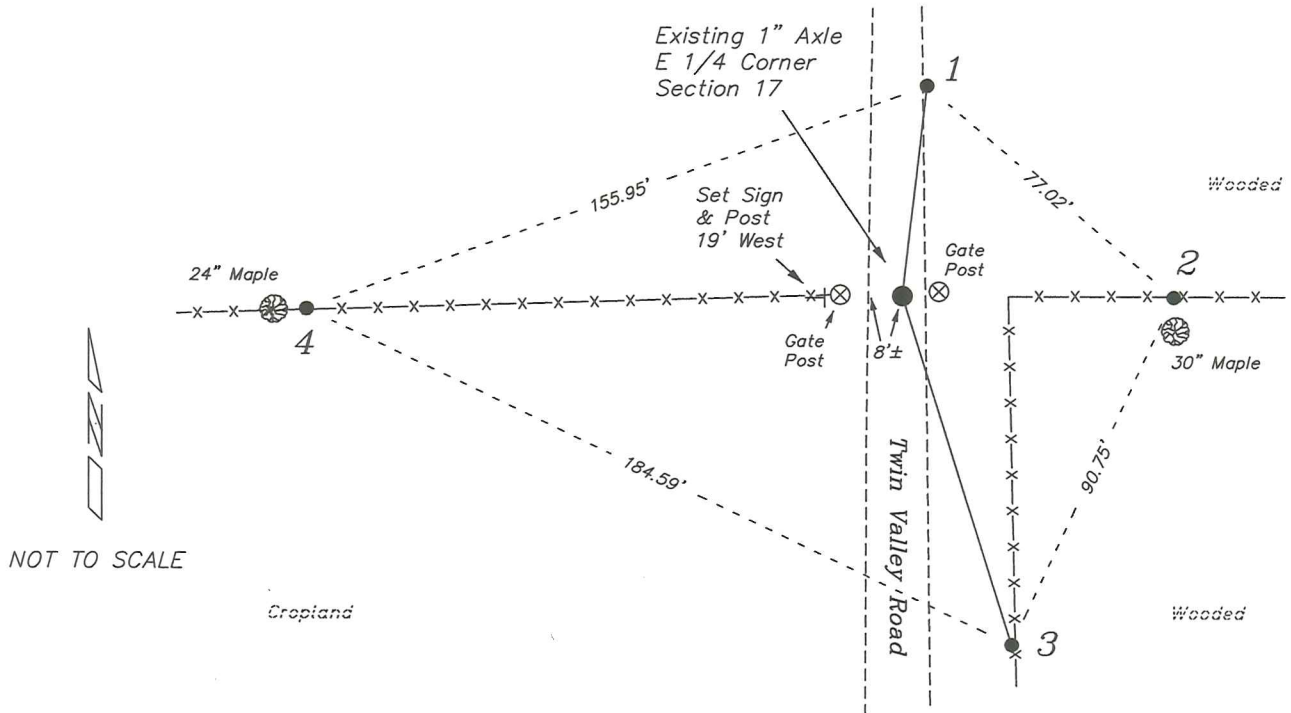

PLAN VIEW DRAWING OF REFERENCE TIES

Map Showing Distance And Direction To Other Public Land Survey Corners Used For Re-Establishing The Corner

Note:
Measurements were not made to this corner at this time.

Bearings and distances shown are based on recorded information and shown for reference.

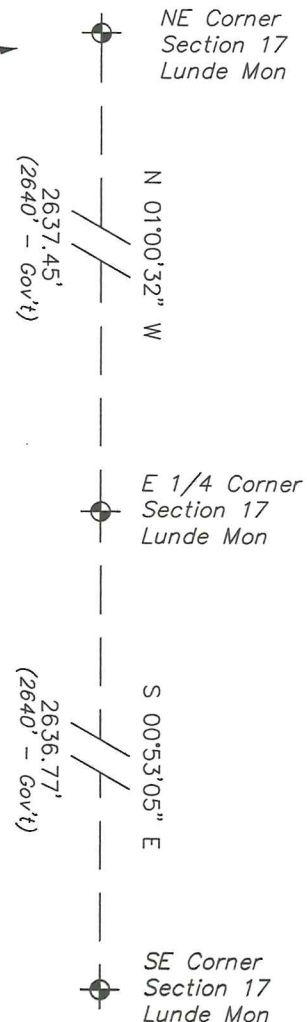
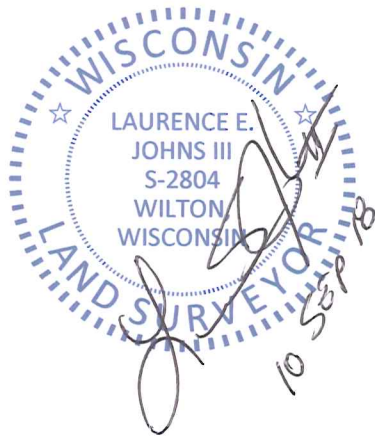

I, Laurence E Johns III PLS 2804, Professional Land Surveyor, hereby certify that the corner location shown on this record was determined by me or under my direction and control, and that this U.S. Public Land Survey Monument Record is correct and complete to the best of my knowledge and belief.