

U. S. PUBLIC LAND SURVEY MONUMENT RECORD

*SECTION 14, T13N, R1W, TOWN OF UNION
VERNON COUNTY, WISCONSIN*

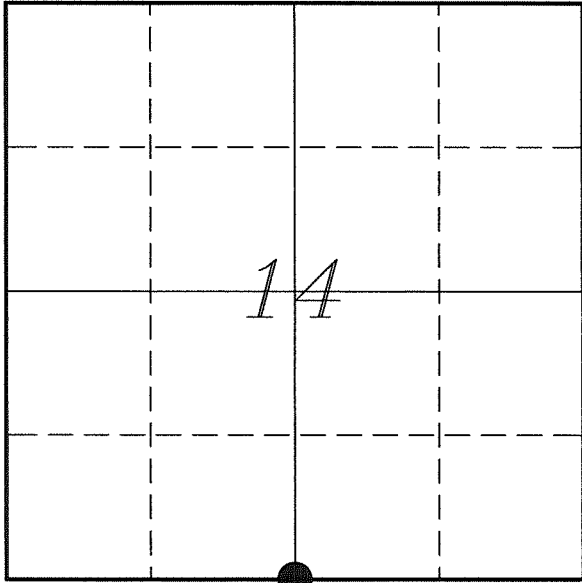

LOCATION OF LANDMARK

<i>VERNON COUNTY COORDINATE SYSTEM</i>	
<i>Northing</i>	<i>164004.456</i>
<i>Easting</i>	<i>815159.161</i>
<i>Datum</i>	<i>NAD 1983 (2011)</i>
<i>Elevation</i>	
<i>Datum</i>	
<i>TYPE OF LANDMARK:</i>	
<i>Set Lunde Monument 4" Brass Capped Iron Pipe</i>	
<i>BEARINGS ARE REFERENCED TO:</i>	
<i>Vernon County Coordinates (Survey Grade)</i>	

Witnesses: Al Hoff

*Eagle Ridge Surveying
PO Box 213
Wilton, Wisconsin*

Date: 10 June 2018

Describe any record evidence, monument evidence, testimonial evidence or any other material evidence you considered and whether the monument was found or restored through acceptance of an obliterated evidence location.

Found the 1" iron pipe that has been used by several surveyors and a tie sheet prepared by Zimmerman. We did find his bearing trees, but his tie sheet shows a North/South fence. There is only an East/West fence at this location now.

I found no record of the origin of the iron pipe.

The pipe is located about 23 feet South and about 7 feet West of the mid-point between section corners. The fence does appear to meander a bit in the area due to the terrain. But this location is at accepted occupation and has been used by several surveyors in the past 34 years.

I found no evidence to dispute this monument, so I accepted its location as the best available evidence of the original government corner and replaced it with a Lunde Monument.

Describe or show any material discrepancy between the location of the restored corner and that of the corner previously restored or re-established.

Alfred L Brown established this corner in January 1846.

Kerry Zimmerman was at this corner, in July 1984. He shows he found a 1" iron pipe and prepared a tie sheet. He may have used this corner in a survey in Section 23, but is not shown on his map.

Richard Blakeslee was at this corner, in July 1990, during a survey in Section 23. He shows he found a 1" iron pipe.

Gregory Fauerbach was at this corner, in May 1997, during a survey in Section 14. He shows he found a 1 1/2" ID iron pipe.

Terry Cornell was at this corner, in June 2006, during a survey in Section 14. He shows he found a 1" ID iron pipe.

Patrick Carroll was at this corner, in May 2011, during a survey in Section 14. He shows he found a 1 1/4" OD iron pipe.

RECORD OF DURABLE WITNESS MONUMENTS

NO	DESCRIPTION	BEARING	DISTANCE
1	Set 3/4" x 18" Iron Rod North Side of Westerly Gate Post	N 82°35'43" E	124.00'
2	Set 3/4" x 18" Iron Rod In Fence - 1' South of a 10" Oak	N 79°26'17" E	81.94'
3	Set 3/4" x 18" Iron Rod In Fence Line	S 83°26'16" W	33.58'
4	Set 3/4" x 18" Iron Rod 2' South of a 10" Maple	N 36°42'47" W	41.09'

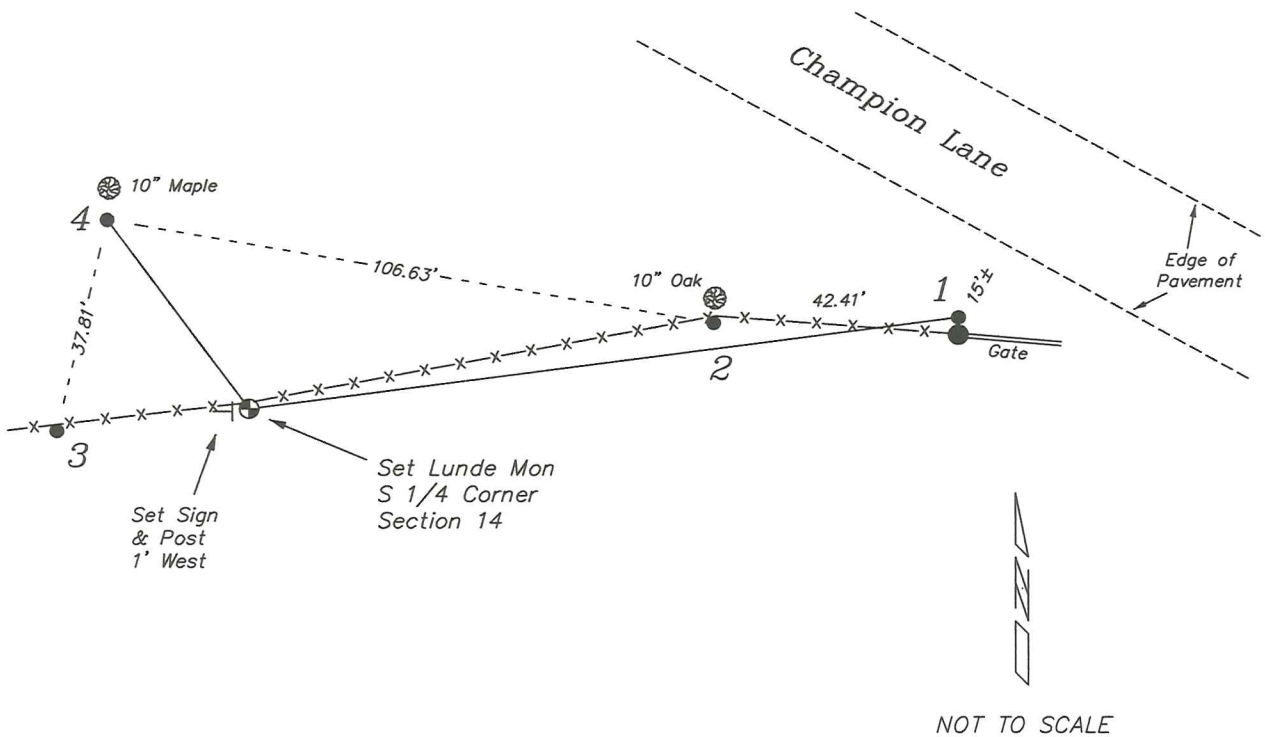

PLAN VIEW DRAWING OF REFERENCE TIES

Map Showing Distance And Direction To Other Public Land Survey Corners Used For Re-Establishing The Corner

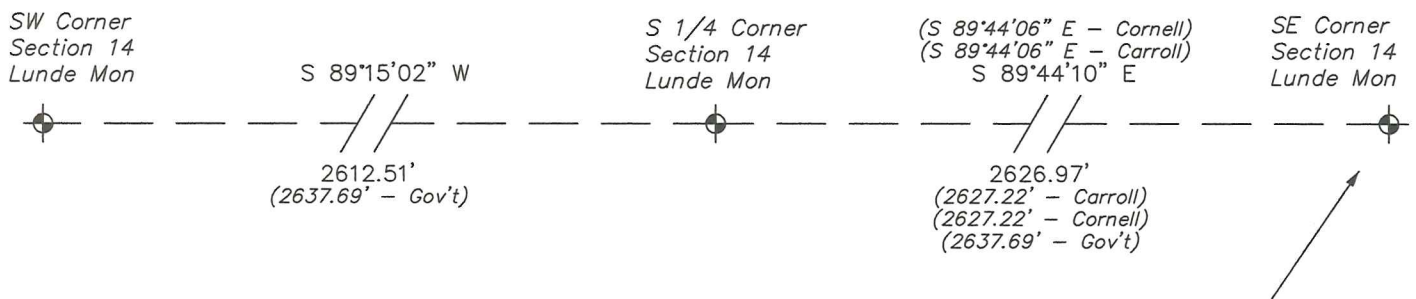

Note:

Measurements were not made to this corner at this time.

Bearings and distances shown are based on recorded information and shown for reference.

I, Laurence E Johns III PLS 2804, Professional Land Surveyor, hereby certify that the corner location shown on this record was determined by me or under my direction and control, and that this U.S. Public Land Survey Monument Record is correct and complete to the best of my knowledge and belief.

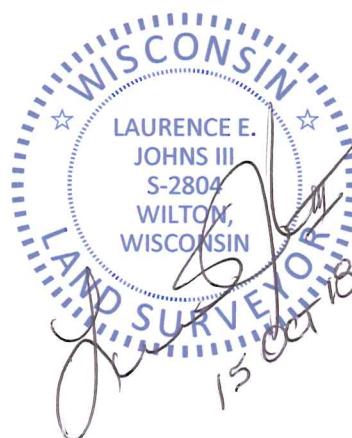

VERNON COUNTY

Government Land Corner Certificate

TYPE OF MONUMENT: 1" IRON PIPE ELEVATION - M.S.L. DATUM: _____
 STATE PLANE COORDINATES: N _____ THETA ANGLE: _____
 Wis. South Zone E _____ FIELD BOOK: _____ PAGE _____

Basis for Monument Location

(Use reverse side if necessary.
 Show info such as: History of corner, with reference to Vol. and page, dates, surveyor; exact description of monument found; if location computed, by taped or EDM traverse; landowner remarks, witnesses, etc.)

TIED OUT EXISTING 1" IRON PIPE. NO RECORD OF MONUMENT IN VERNON COUNTY SURVEY RECORDS. IT APPEARS THE CORNER COULD HAVE BEEN SET FOR LOGGING PURPOSES. FITS T-2-EDM TRAVERSE OF SECTION 23 WELL.

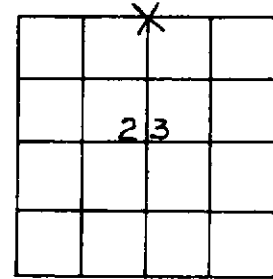

LOCATION
 (Indicated by 'X')

CITY, VILLAGE or TOWN UNION _____
 SECTION 23 _____
 TOWN 13N _____
 RANGE 1W _____
 DRAFTED BY ZIMMERMAN _____
 FIELD CREW B&Z _____

TIE SKETCH

(Show at least four ties. Also, fence lines, & of roads, and any other helpful factors and features.)

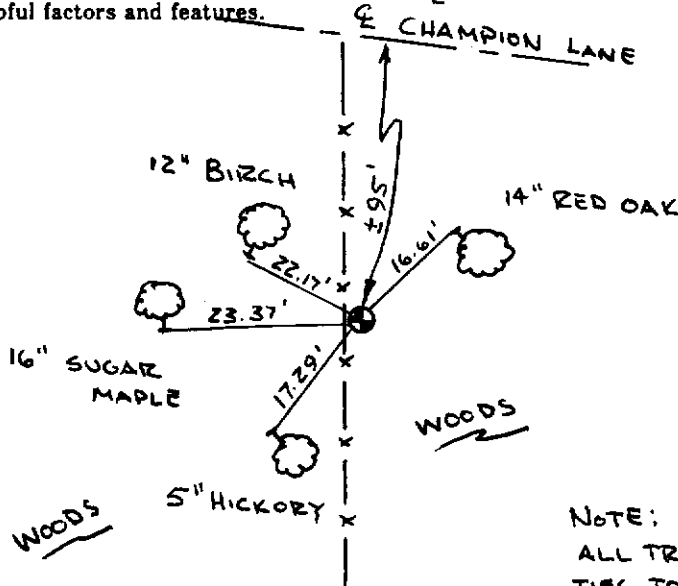

NOTE:
 ALL TREES BLAZED
 TIES TO 5/16" x 7" SPIKES

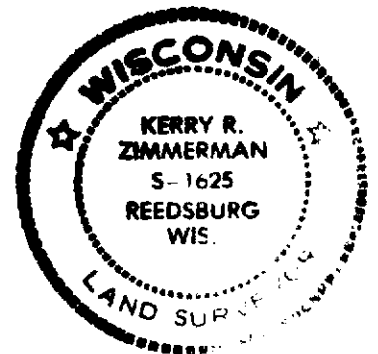
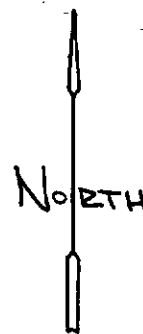

CORNER MAINTENANCE INFO	SEAL:

SEAL:
 CERTIFIED CORRECT:

Kerry R. Zimmerman
 Registered Land Surveyor

DATE: _____

(12)