

**U. S. PUBLIC LAND SURVEY MONUMENT RECORD**

**SECTION 13, T13N, R1W, TOWN OF UNION  
VERNON COUNTY, WISCONSIN**

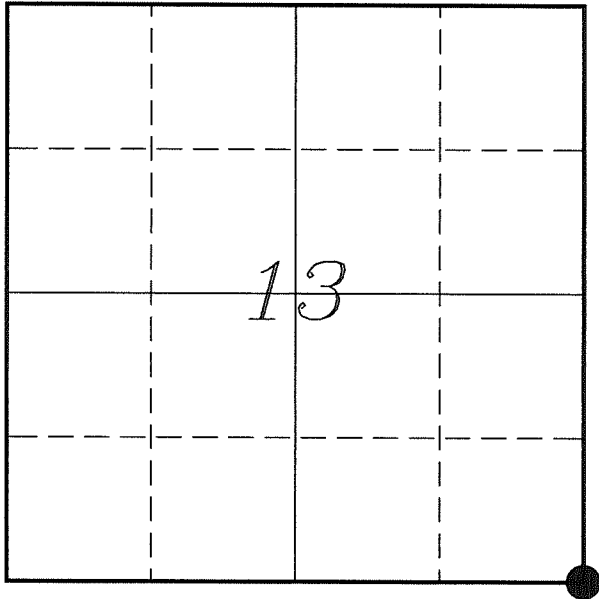

**LOCATION OF LANDMARK**

<b>VERNON COUNTY COORDINATE SYSTEM</b>	
Northing	164144.624
Easting	823040.560
Datum	NAD 1983 (2011)
Elevation	
Datum	
<b>TYPE OF LANDMARK:</b>	
Set Lunde Monument 4" Brass Capped Iron Pipe	
<b>BEARINGS ARE REFERENCED TO:</b>	
Vernon County Coordinates (Survey Grade)	

Witnesses: Laurence E Johns III  
Al Hoff

*Eagle Ridge Surveying*  
PO Box 213  
Wilton, Wisconsin

Date: 29 November 2017

*Describe any record evidence, monument evidence, testimonial evidence or any other material evidence you considered and whether the monument was found or restored through acceptance of an obliterated evidence location.*

No bearing trees of record were located.

Found a 2" iron pipe at a 2-way fence corner. I found no record of the origin of this monument.

This location fits well with Knower's survey in Section 18. It also fits to the North for the government survey and about 20' different to the South.

There is occupation to the East and West that supports this location.

I find no evidence that contradicts the location of this monument.

I accepted the location of the 2" iron pipe and replaced it with a Lunde Monument.

*Describe or show any material discrepancy between the location of the restored corner and that of the corner previously restored or re-established.*

Joshua Hathaway established this corner in May 1839.

Wm Knower was at this corner, in June 1886, during a survey in Section 18. He shows finding the government corner.

C M Sterling was at this corner, in March 1892, during a survey in Section 19. He shows finding Knower's corner.

# RECORD OF DURABLE WITNESS MONUMENTS

NO	DESCRIPTION	BEARING	DISTANCE
1	Set 3/4" x 18" Iron Rod In Fence - 2' East of a 6" Maple	S 87°23'33" W	69.46'
2	Set 3/4" x 18" Iron Rod West Side of Center Power Pole #226	N 16°16'23" W	70.48'
3	Set 3/4" x 18" Iron Rod 3' East of a 36" Oak	N 32°46'47" E	143.12'
4	Set 3/4" x 18" Iron Rod In Fence - 2' South of a 18" Hickory	N 88°29'40" E	73.80'

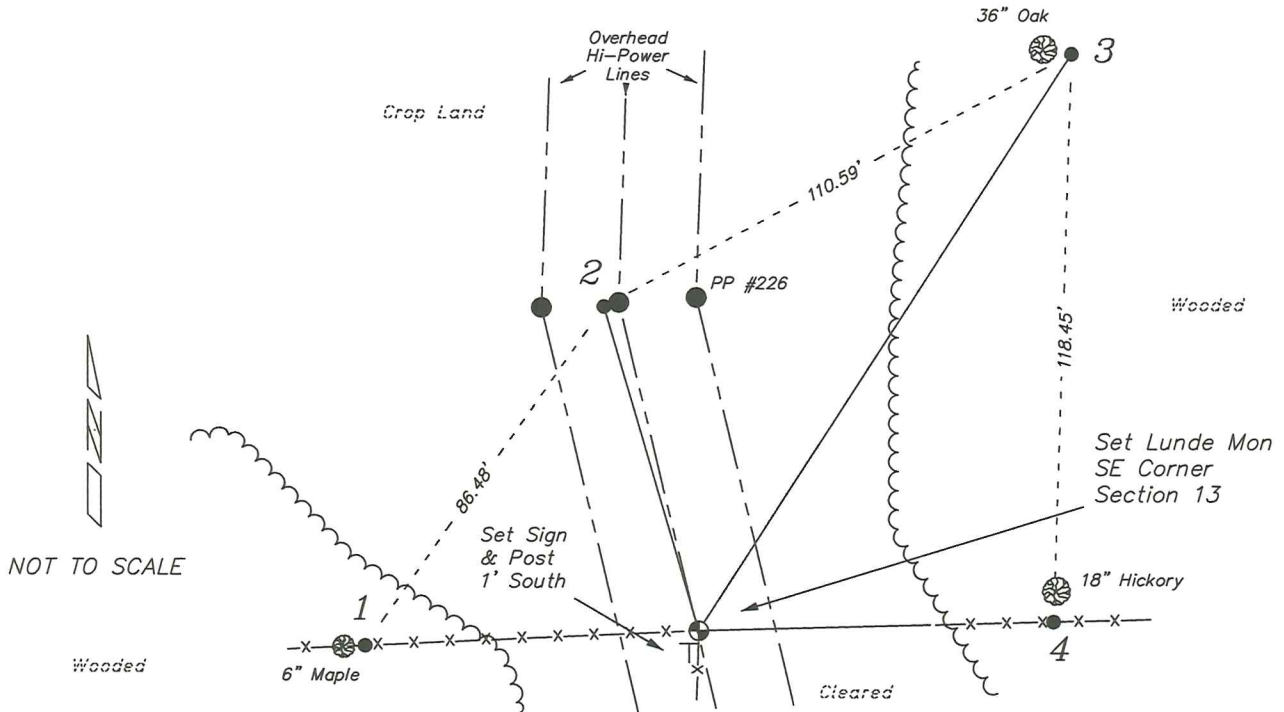

## PLAN VIEW DRAWING OF REFERENCE TIES

Map Showing Distance And Direction To Other Public Land Survey Corners Used For Re-Establishing The Corner

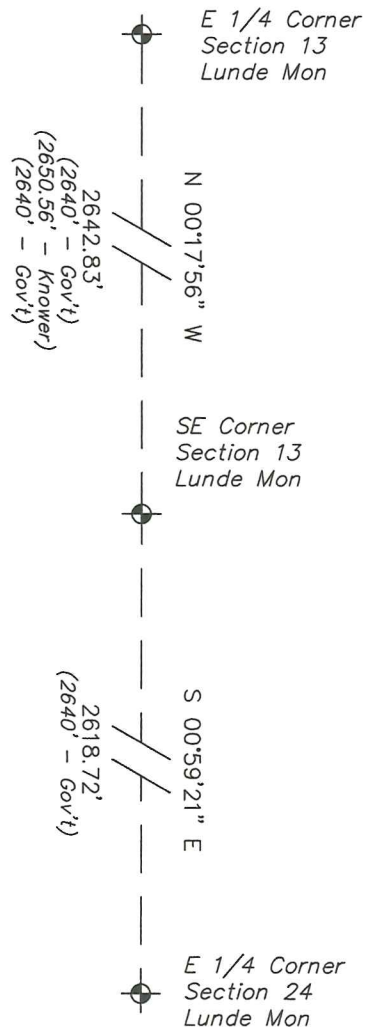
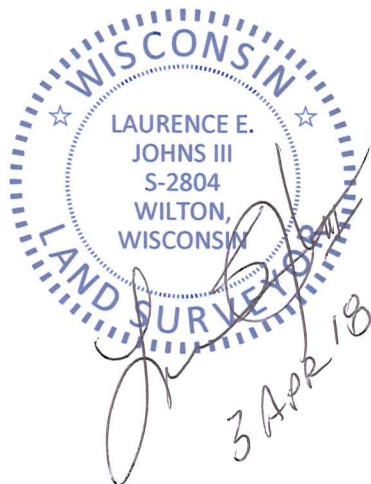

I, Laurence E Johns III PLS 2804, Professional Land Surveyor, hereby certify that the corner location shown on this record was determined by me or under my direction and control, and that this U.S. Public Land Survey Monument Record is correct and complete to the best of my knowledge and belief.