

U. S. PUBLIC LAND SURVEY MONUMENT RECORD

SECTION 10, T13N, R1W, TOWN OF UNION
VERNON COUNTY, WISCONSIN

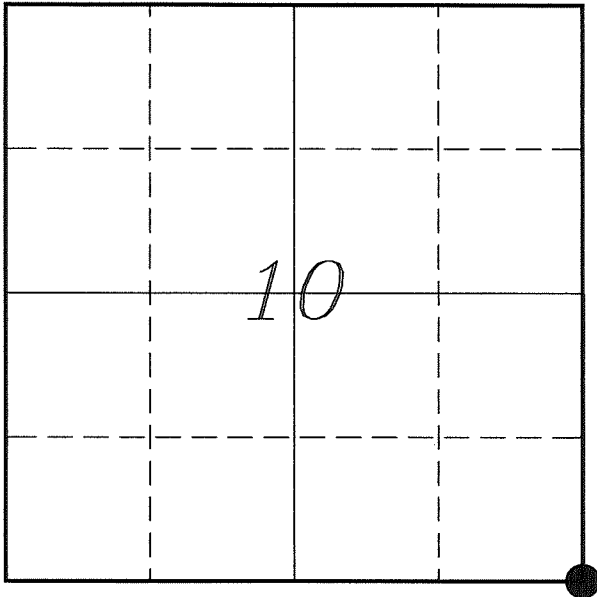

LOCATION OF LANDMARK

Witnesses: Al Hoff

Date: 20 May 2018

VERNON COUNTY COORDINATE SYSTEM	
Northing	169214.106
Easting	812437.487
Datum	NAD 1983 (2011)
Elevation	
Datum	
TYPE OF LANDMARK:	
Set Lunde Monument 4" Brass Capped Iron Pipe	
BEARINGS ARE REFERENCED TO:	
Vernon County Coordinates (Survey Grade)	

Eagle Ridge Surveying
PO Box 213
Wilton, Wisconsin

Describe any record evidence, monument evidence, testimonial evidence or any other material evidence you considered and whether the monument was found or restored through acceptance of an obliterated evidence location.

No bearing trees of record were located.

I determined this corner by extending a fence line located to the West and intersecting a North/South fence running down the slope.

This position matches government distances very well along with Knower's distances, except to the South which seems to be about 36 feet short. Possibly due to the terrain in that direction.

There is a North/South fence running across the field to the North, but that fence appears to be about 50 feet East of any other occupation at the corner or at the E 1/4 Corner of Section 10. This fence did not match any older survey information so I discounted it.

I accepted this location as the best available evidence of the original government corner and placed a Lunde Monument.

Describe or show any material discrepancy between the location of the restored corner and that of the corner previously restored or re-established.

Alfred L Brown established this corner in January 1846.

Wm Knower was at this corner, in March 1898, during a survey in Section 15. He shows that he found the government corner.

Wm Knower was at this corner again, in November 1899, during a survey in Section 11. He again shows he found the government corner.

RECORD OF DURABLE WITNESS MONUMENTS

NO	DESCRIPTION	BEARING	DISTANCE
1	Set 3/4" x 18" Iron Rod In Fence - 3' East of a 8" Cherry	N 00°02'57" W	24.54'
2	Set 3/4" x 18" Iron Rod 5' East of a 15" Birch	S 65°57'05" E	59.93'
3	Set 3/4" x 18" Iron Rod In Fence - 1" North of a 15" Oak	S 01°40'46" E	35.45'
4	Set 3/4" x 18" Iron Rod 2' South of a 8" Maple	S 70°39'12" W	44.06'

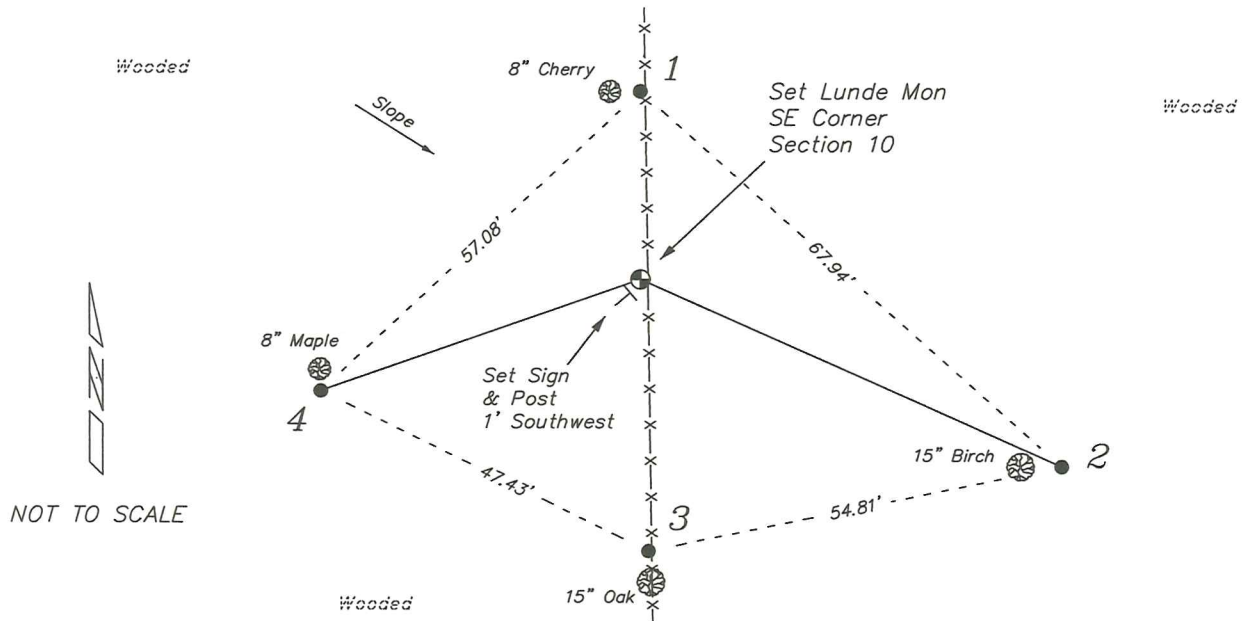

PLAN VIEW DRAWING OF REFERENCE TIES

Map Showing Distance And Direction To Other Public Land Survey Corners Used For Re-Establishing The Corner

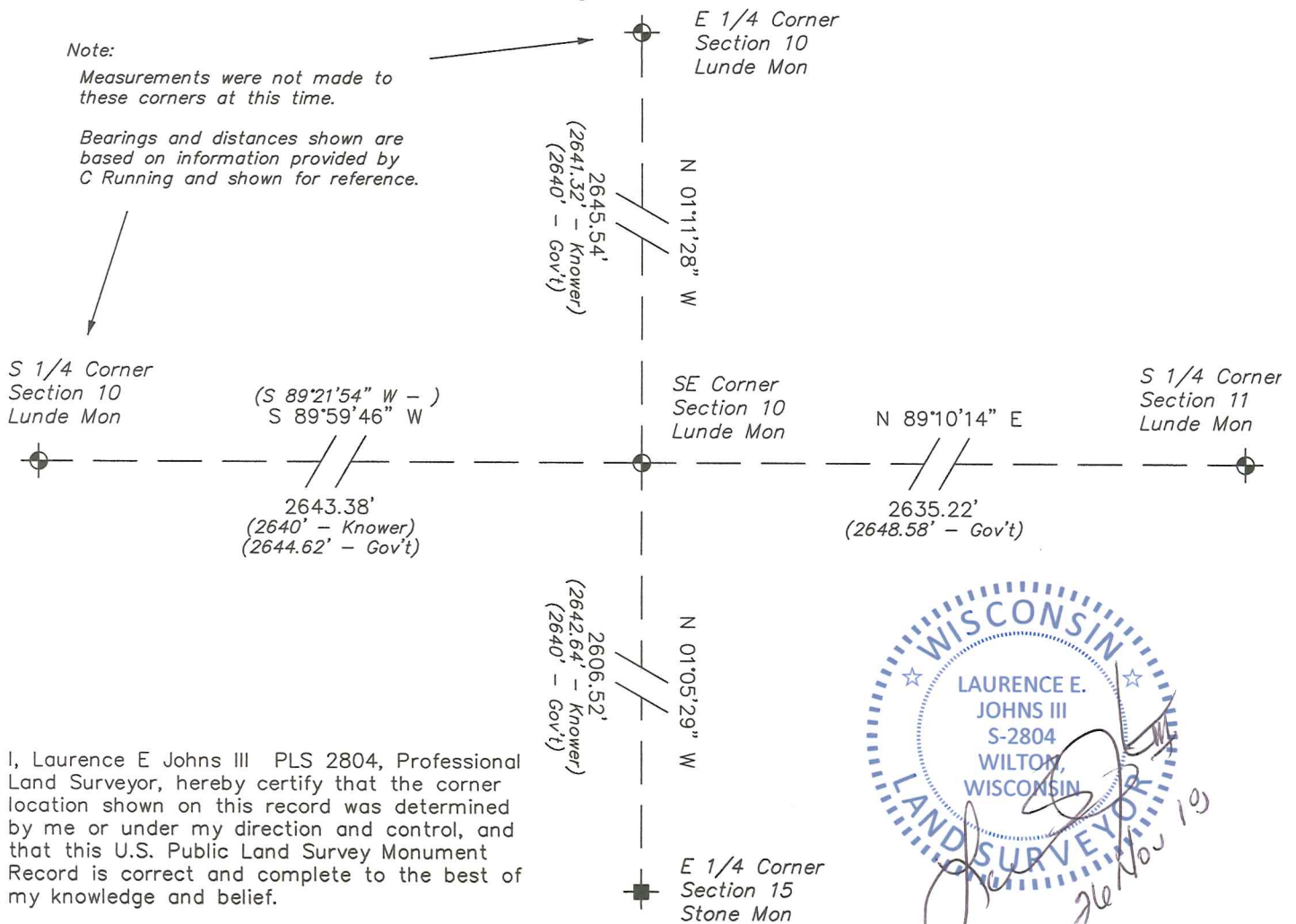

I, Laurence E Johns III PLS 2804, Professional Land Surveyor, hereby certify that the corner location shown on this record was determined by me or under my direction and control, and that this U.S. Public Land Survey Monument Record is correct and complete to the best of my knowledge and belief.