

U. S. PUBLIC LAND SURVEY MONUMENT RECORD

**SECTION 5, T13N, R1W, TOWN OF UNION
VERNON COUNTY, WISCONSIN**

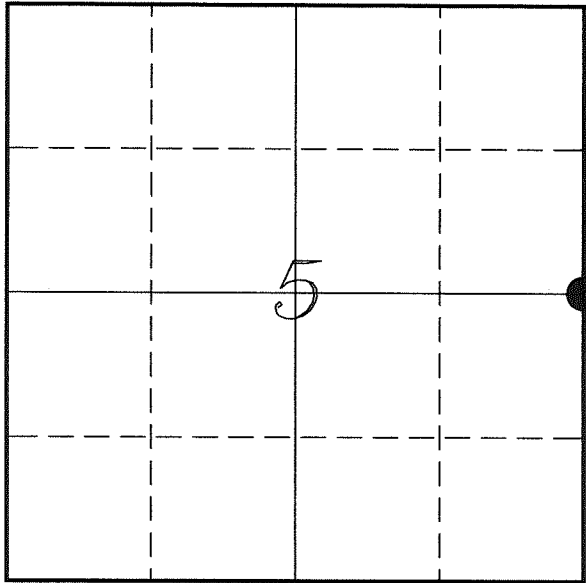

LOCATION OF LANDMARK

<i>VERNON COUNTY COORDINATE SYSTEM</i>	
<i>Northing</i>	<i>176980.664</i>
<i>Easting</i>	<i>801790.718</i>
<i>Datum</i>	<i>NAD 1983 (2011)</i>
<i>Elevation</i>	
<i>Datum</i>	
<i>TYPE OF LANDMARK:</i>	
<i>Set Lunde Monument</i>	
<i>4" Brass Capped</i>	
<i>Iron Pipe</i>	
<i>BEARINGS ARE REFERENCED TO:</i>	
<i>Vernon County Coordinates</i>	
<i>(Survey Grade)</i>	

Witnesses: Laurence E Johns III
Al Hoff

Eagle Ridge Surveying
PO Box 213
Wilton, Wisconsin

Date: April 2018

Describe any record evidence, monument evidence, testimonial evidence or any other material evidence you considered and whether the monument was found or restored through acceptance of an obliterated evidence location.

No bearing trees of record were located.

Found a 1 1/2" iron pipe about 3 feet South of a wood fence post. This fence post is in a well maintained fence going East and West. There is remains of a fence (no posts) to the South that appears to line up with the SE Corner.

This location is 13.7 feet West and 4.5 feet North of the prorated location for this corner.

This location matches occupational evidence and I found no other evidence that would disagree with this monument, I accepted the iron pipe as the best available evidence of the original government corner and replaced it with a Lunde Monument.

Describe or show any material discrepancy between the location of the restored corner and that of the corner previously restored or re-established.

Alfred L Brown established this corner in January 1846.

Wm Knower was at this corner, in May 1888, during a survey in Section 5. He shows finding the government corner.

James Carroll was at this corner, in September 1988, during a survey in Section 4. He shows finding a 1" iron pipe.

James Carroll was at this corner, in March 1991, during a survey in Section 4. He shows he found a 1 1/2" iron pipe.

Patrick Carroll was at this corner, in October 2007, during a survey in Section 4. He shows a 1 3/4" iron pipe at this corner.

RECORD OF DURABLE WITNESS MONUMENTS

NO	DESCRIPTION	BEARING	DISTANCE
1	Set 3/4" x 18" Iron Rod 2' South of a 15" Hickory	N 07°25'14" W	61.55'
2	Set 3/4" x 18" Iron Rod In Fence	N 88°30'11" E	56.54'
3	Set 3/4" x 18" Iron Rod In Down Fence - 9' North of a 20" Maple	S 02°05'59" E	152.06'
4	Set 3/4" x 18" Iron Rod South Side of Wood Fence Post	N 89°39'50" W	112.43'

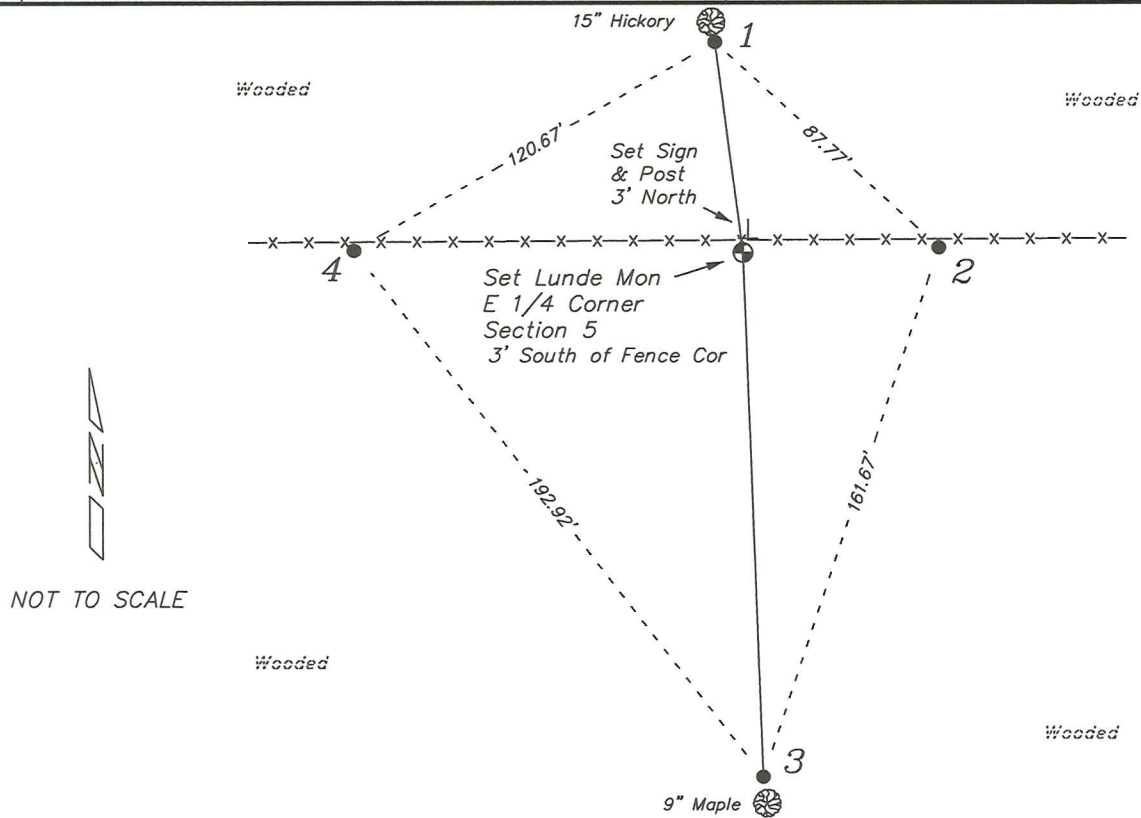

PLAN VIEW DRAWING OF REFERENCE TIES

Map Showing Distance And Direction To Other Public Land Survey
Corners Used For Re-Establishing The Corner

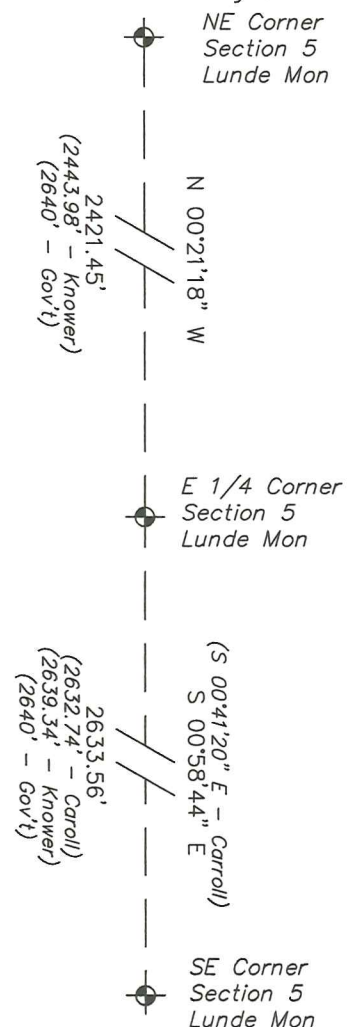

I, Laurence E Johns III PLS 2804, Professional Land Surveyor, hereby certify that the corner location shown on this record was determined by me or under my direction and control, and that this U.S. Public Land Survey Monument Record is correct and complete to the best of my knowledge and belief.