

U. S. PUBLIC LAND SURVEY MONUMENT RECORD

**SECTION 5, T13N, R1W, TOWN OF UNION
VERNON COUNTY, WISCONSIN**

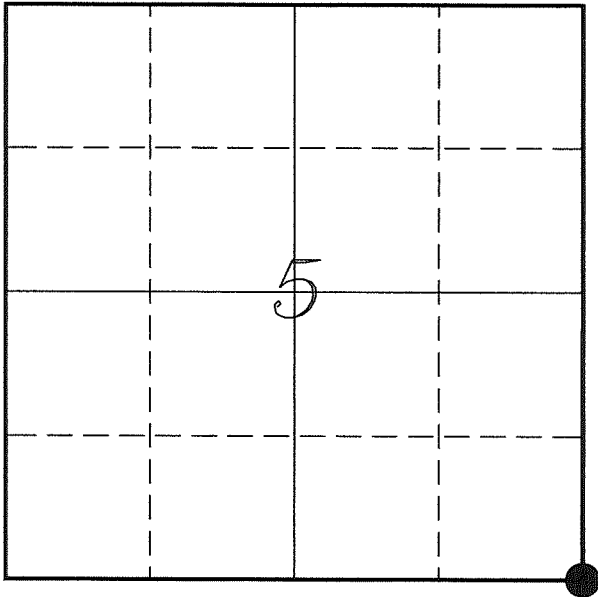

LOCATION OF LANDMARK

VERNON COUNTY COORDINATE SYSTEM	
Northing	174347.491
Easting	801835.710
Datum	NAD 1983 (2011)
Elevation	
Datum	
TYPE OF LANDMARK:	
Set 1 1/4" x 18" Iron Rod	
BEARINGS ARE REFERENCED TO:	
Vernon County Coordinates (Survey Grade)	

Witnesses: Al Hoff

Eagle Ridge Surveying
PO Box 213
Wilton, Wisconsin

Date: 25 May 2018

Describe any record evidence, monument evidence, testimonial evidence or any other material evidence you considered and whether the monument was found or restored through acceptance of an obliterated evidence location.

No bearing trees of record were located.

Found the 6" spike set and used by Carroll in several surveys. It was set at the East edge of a 24" Oak tree with old and new wire wrapped around it and used as a fence corner for a number of years.

This corner is at the top of a hill and fences are somewhat erratic but once off the hill all fences that were checked did line up with this location.

Distances in all 4 directions fit well with the older surveys by several different surveyors from the late 1800's.

I accepted this location as the best available evidence of the original government corner.

Due to the roots of the tree and the rocky terrain was not able to set a Lunde Monument but was able to replace the spike with a 1 1/4" iron rod which was more stable.

Describe or show any material discrepancy between the location of the restored corner and that of the corner previously restored or re-established.

Alfred L Brown established this corner in January 1846.

Egbert Wyman was at this corner, in October 1877, during a survey in Section 9. He shows he found the government corner.

Wm Knower was at this corner, in May 1888, during a survey in Section 5. He shows he found the government corner. He marked two additional trees.

C M Sterling was at this corner, in April 1891, during a survey in Section 8. He makes no mention of what he found for the corner.

James Carroll was at this corner, in September 1888, during a survey in Section 4. He shows he set a 6" spike nail.

Patrick Carroll was at this corner, in October 2007, during a survey in Section 4. He shows he found a spike nail.

RECORD OF DURABLE WITNESS MONUMENTS

NO	DESCRIPTION	BEARING	DISTANCE
1	Set 3/4" x 18" Iron Rod In Fence - 1' East of a 10" Oak	N 07°33'29" W	45.70'
2	Set 3/4" x 18" Iron Rod In Fence Line - At Ridge Crest	N 77°31'59" E	44.57'
3	Set 3/4" x 18" Iron Rod In Fence - 4' East of 8" Oak	S 05°07'33" W	56.40'
4	Set 3/4" x 18" Iron Rod 2' East of a 15" Oak	N 81°46'26" W	29.75'

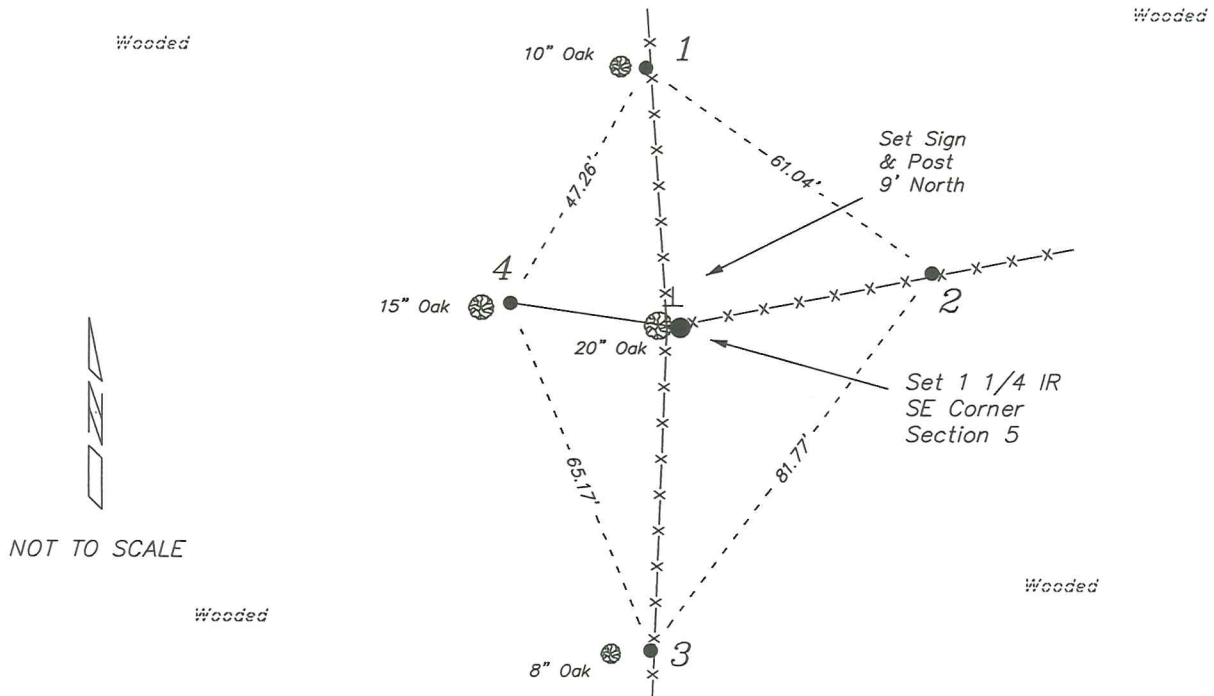

PLAN VIEW DRAWING OF REFERENCE TIES

Map Showing Distance And Direction To Other Public Land Survey
Corners Used For Re-Establishing The Corner

