

U. S. PUBLIC LAND SURVEY MONUMENT RECORD

SECTION 4, T13N, R1W, TOWN OF UNION
VERNON COUNTY, WISCONSIN

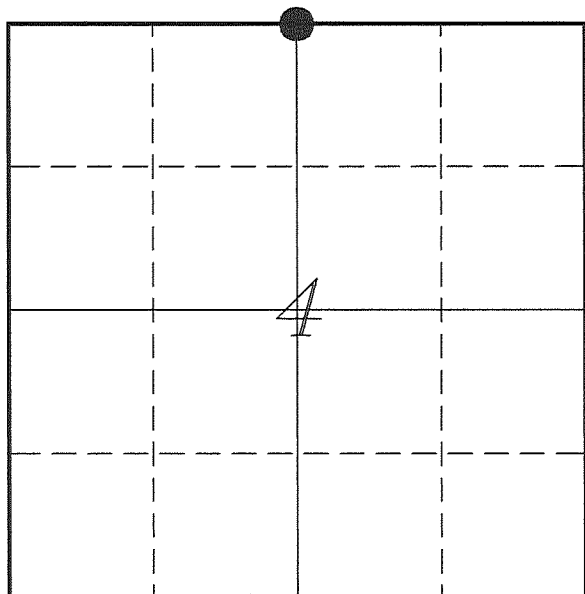

LOCATION OF LANDMARK

Witnesses: Laurence E Johns III

Date: 11 March 2017

VERNON COUNTY COORDINATE SYSTEM	
Northing	179438.381
Easting	804381.682
Datum	NAD 1983 (2011)
Elevation	
Datum	
TYPE OF LANDMARK:	
Set 1 1/4" X 36" Iron Rod	
BEARINGS ARE REFERENCED TO:	
Vernon County Coordinates (Survey Grade)	

Eagle Ridge Surveying
PO Box 213
Wilton, Wisconsin

Describe any record evidence, monument evidence, testimonial evidence or any other material evidence you considered and whether the monument was found or restored through acceptance of an obliterated evidence location.

No bearing trees of record were located.

Sterling does not indicate if he established this corner or used a location previously established. He shows no bearing trees for this corner.

The 3-way fence corner is a long standing fence corner, some of the wood posts used for fencing are old rotted trees. It appears that this fence has been located in the same place for a long time.

I accepted the 3-way fence corner as the best available evidence of Sterling's survey.

The ground was very dry and very hard and could not dig in a Lunde Monument. Instead placed an 1 1/4" x 36" Iron Rod on the South side of a RR Tie Fence Post.

Describe or show any material discrepancy between the location of the restored corner and that of the corner previously restored or re-established.

This corner was not established during the original government survey.

C M Sterling was at this corner, in April 1891, during a survey in Section 4. He does not show what he used for the corner, the assumption is that he established this corner.

RECORD OF DURABLE WITNESS MONUMENTS

NO	DESCRIPTION	BEARING	DISTANCE
1	Set 3/4" x 18" Iron Rod In Fence Line	N 89°55'44" E	138.11'
2	Set 3/4" x 18" Iron Rod 2' Northeast of 30" Maple	S 54°39'43" E	98.05'
3	Set 3/4" x 18" Iron Rod In Fence - NE Side of a 12" Maple	S 02°35'13" W	61.19'
4	Set 3/4" x 18" Iron Rod In Fence - South Side of Old Power Pole	N 88°55'01" W	58.60'
5	Lunde Monument S 1/4 Corner - Section 33	N 89°11'49" E	80.19'

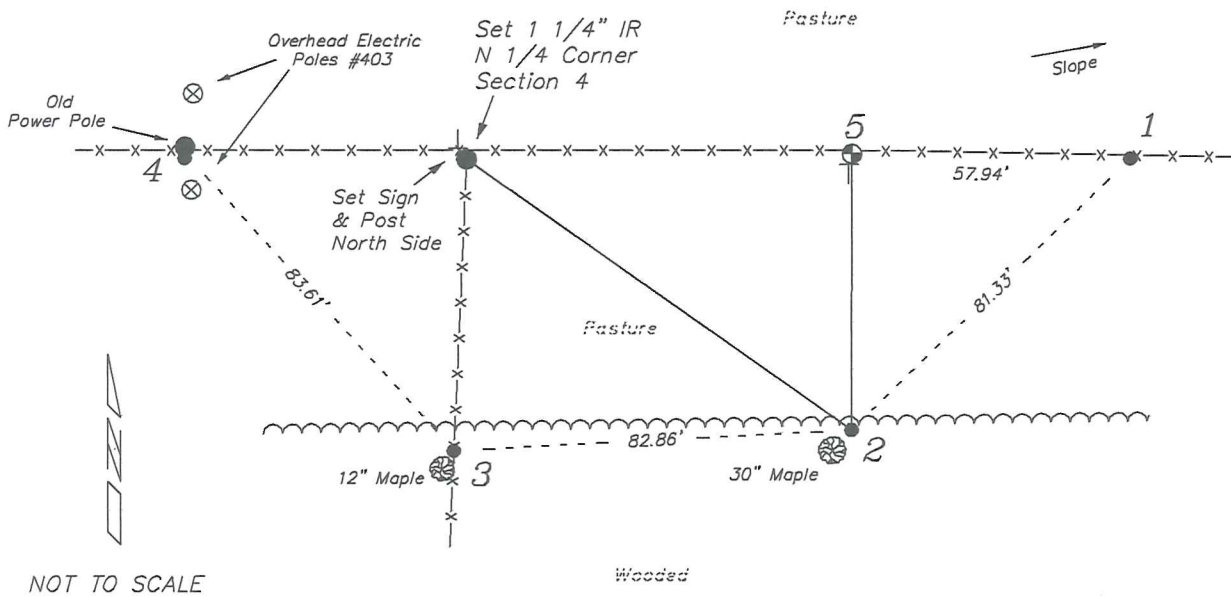

PLAN VIEW DRAWING OF REFERENCE TIES

Map Showing Distance And Direction To Other Public Land Survey Corners Used For Re-Establishing The Corner

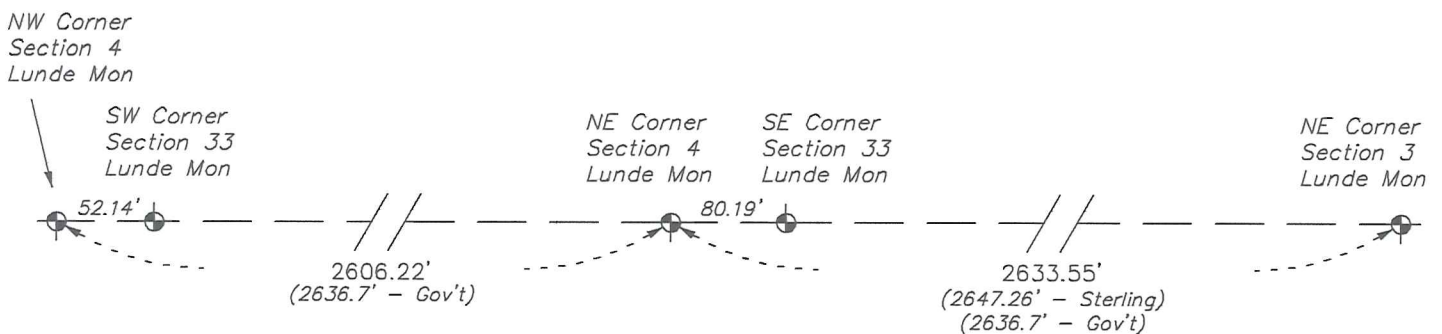

I, Laurence E Johns III PLS 2804, Professional Land Surveyor, hereby certify that the corner location shown on this record was determined by me or under my direction and control, and that this U.S. Public Land Survey Monument Record is correct and complete to the best of my knowledge and belief.

