

ASSESSOR'S MAP

ONTARIO

VERNON COUNTY WISCONSIN

AND MONROE COUNTY WISCONSIN

LOCATED IN SECTIONS 2 & 3 TWP 14 N. R. 2 W. AND 34 & 35 TWP 15 N. R. 2 W. OF THE 4TH. P. M.
 COMPILED BY JOHN R. ICE AND BERLIE MOORE UNDER THE DIRECTION OF THE VILLAGE BOARD

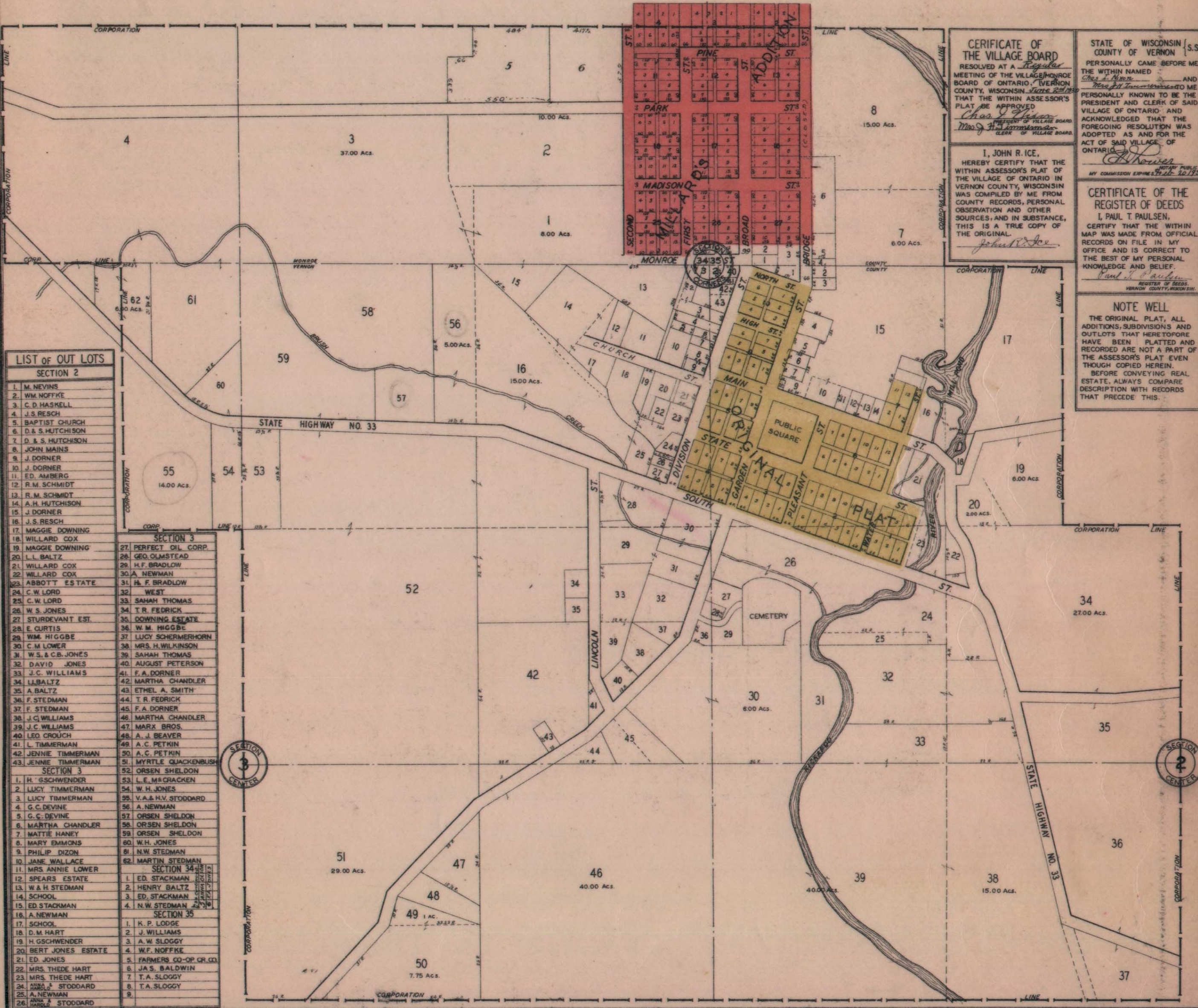

LIST OF OUT LOTS

SECTION 2	
1. M. NEVINS	
2. WM. NOFFKE	
3. C. D. HASKELL	
4. J. S. RESCH	
5. BAPTIST CHURCH	
6. D. & S. HUTCHISON	
7. D. & S. HUTCHISON	
8. JOHN MAINS	
9. J. DORNER	
10. J. DORNER	
11. ED. AMBERG	
12. R. M. SCHMIDT	
13. R. M. SCHMIDT	
14. A. H. HUTCHISON	
15. J. DORNER	
16. J. S. RESCH	
17. MAGGIE DOWNING	
18. WILLARD COX	
19. MAGGIE DOWNING	
20. L. L. BALTZ	
21. WILLARD COX	
22. WILLARD COX	
23. ABBOTT ESTATE	
24. C. W. LORD	
25. C. W. LORD	
26. W. S. JONES	
27. STURDEVANT EST.	
28. E. CURTIS	
29. WM. HIGGBE	
30. C. M. LOWER	
31. W. S. & C. B. JONES	
32. DAVID JONES	
33. J. C. WILLIAMS	
34. L. BALTZ	
35. A. BALTZ	
36. F. STEDMAN	
37. F. STEDMAN	
38. J. C. WILLIAMS	
39. J. C. WILLIAMS	
40. LEO CROUCH	
41. L. TIMMERMAN	
42. JENNIE TIMMERMAN	
43. JENNIE TIMMERMAN	

SECTION 3	
27. PERFECT OIL CORP.	
28. GEO. OLMSTEAD	
29. H. F. BRADLOW	
30. A. NEWMAN	
31. H. F. BRADLOW	
32. WEST	
33. SAHAH THOMAS	
34. T. R. FEDRICK	
35. DOWNING ESTATE	
36. W. M. HIGGBE	
37. LUCY SCHERMERHORN	
38. MRS. H. WILKINSON	
39. SAHAH THOMAS	
40. AUGUST PETERSON	
41. F. A. DORNER	
42. MARTHA CHANDLER	
43. ETHEL A. SMITH	
44. T. R. FEDRICK	
45. F. A. DORNER	
46. MARTHA CHANDLER	
47. MARX BROS.	
48. A. J. BEAVER	
49. A. C. PETKIN	
50. A. C. PETKIN	
51. MYRTLE QUACKENBUSH	
52. ORSEN SHELDON	
53. L. E. M. CRACKEN	
54. W. H. JONES	
55. V. A. & H. V. STODDARD	
56. A. NEWMAN	
57. ORSEN SHELDON	
58. ORSEN SHELDON	
59. ORSEN SHELDON	
60. W. H. JONES	
61. N. W. STEDMAN	
62. MARTIN STEDMAN	

SECTION 34	
1. ED. STACKMAN	
2. HENRY BALTZ	
3. ED. STACKMAN	
4. N. W. STEDMAN	

SECTION 35	
1. K. P. LODGE	
2. J. WILLIAMS	
3. A. W. SLOGGY	
4. W. F. NOFFKE	
5. FARMERS CO-OP CR. CO.	
6. J. A. S. BALDWIN	
7. T. A. SLOGGY	
8. T. A. SLOGGY	
9.	

CERTIFICATE OF THE VILLAGE BOARD
 RESOLVED AT A Regular MEETING OF THE VILLAGE BOARD OF MONROE COUNTY, WISCONSIN, June 2nd 1930 THAT THE WITHIN ASSESSOR'S PLAT BE APPROVED
Chas. J. Nelson
 PRESIDENT OF VILLAGE BOARD
Mar. G. H. ...
 CLERK OF VILLAGE BOARD

I, JOHN R. ICE, HEREBY CERTIFY THAT THE WITHIN ASSESSOR'S PLAT OF THE VILLAGE OF ONTARIO IN VERNON COUNTY, WISCONSIN WAS COMPILED BY ME FROM COUNTY RECORDS, PERSONAL OBSERVATION AND OTHER SOURCES, AND IN SUBSTANCE, THIS IS A TRUE COPY OF THE ORIGINAL.
John R. Ice

STATE OF WISCONSIN
 COUNTY OF VERNON
 PERSONALLY CAME BEFORE ME THE WITHIN NAMED AND
Chas. J. Nelson
 PERSONALLY KNOWN TO ME THE PRESIDENT AND CLERK OF SAID VILLAGE OF ONTARIO AND ACKNOWLEDGED THAT THE FOREGOING RESOLUTION WAS ADOPTED AS AND FOR THE ACT OF SAID VILLAGE OF ONTARIO
Paul T. Paulsen
 NOTARY PUBLIC
 MY COMMISSION EXPIRES 12-22-32

CERTIFICATE OF THE REGISTER OF DEEDS
 I, PAUL T. PAULSEN, CERTIFY THAT THE WITHIN MAP WAS MADE FROM OFFICIAL RECORDS ON FILE IN MY OFFICE AND IS CORRECT TO THE BEST OF MY PERSONAL KNOWLEDGE AND BELIEF.
Paul T. Paulsen
 REGISTER OF DEEDS,
 VERNON COUNTY, WISCONSIN.

NOTE WELL
 THE ORIGINAL PLAT, ALL ADDITIONS, SUBDIVISIONS AND OUTLOTS THAT HERETOFORE HAVE BEEN PLATTED AND RECORDED ARE NOT A PART OF THE ASSESSOR'S PLAT EVEN THOUGH COPIED HEREIN. BEFORE CONVEYING REAL ESTATE, ALWAYS COMPARE DESCRIPTION WITH RECORDS THAT PRECEDE THIS.