

# NEWRY

CHRISTIANA TWP. SEC. 2 & 11 T. 14 N. R. 4 W.

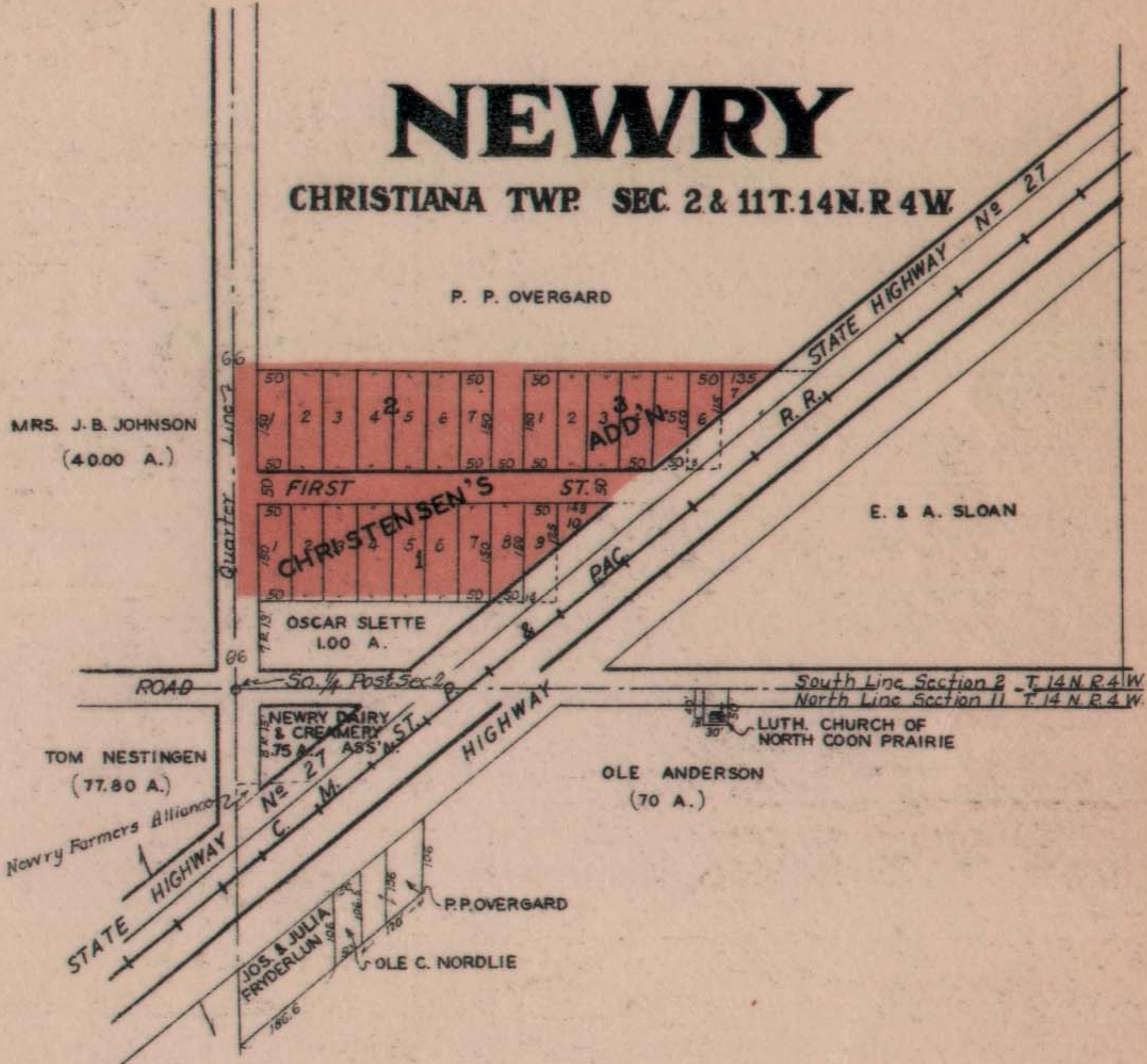

P. P. OVERGARD

MRS. J. B. JOHNSON  
(40.00 A.)

50 50 50 50 50 50 50 50 50 50 135  
2 3 4 5 6 7 8 9 10 11 12 13 14 15 16 17 18 19 20  
ADD'N

FIRST ST. R.  
CHRISTENSEN'S  
1 2 3 4 5 6 7 8 9 10 11 12 13 14 15 16 17 18 19 20  
PAC.

E. & A. SLOAN

OSCAR SLETTE  
100 A.

TOM NESTINGEN  
(77.80 A.)

Newry Farmers Alliance

STATE HIGHWAY  
No. 27  
C. M.

NEWRY DAIRY & CREAMERY ASS'N  
0.75 A.

LUTH. CHURCH OF NORTH COON PRAIRIE

OLE ANDERSON  
(70 A.)

JOS. & JULIA FRYDERLIN

P. P. OVERGARD  
OLE C. NORDLIE

South Line Section 2 T. 14 N. R. 4 W.  
North Line Section 11 T. 14 N. R. 4 W.